

Hardware & Terminal

1. Molded Plug Terminal and Hardware 成型插頭類	9.1
2. Molded Connector Terminal and Hardware 成型母插類	9.8
3. Assembled Terminal and Hardware 組裝類	9.13
4. Adapter Terminal and Hardware 轉接頭類	9.26
5. Socket Terminal and Hardware 插座類	9.34
6. Power Strip Terminal and Hardware 延長線類	9.45
7. Charger Terminal and Hardware 充電器類	9.54
9. Switch Terminal and Hardware 開關類	9.58
10. OR Series Terminals OR類端子	9.60
11. SR Terminals SR類	9.63
12. EM Terminal and Hardware EM類	9.65
13. Ring Terminals 圓盤類端子	9.73
14. Toothed Ring Terminals 梅花圓盤端子	9.74
15. Spade Tongue Terminals Y型端子	9.75
16. 110 Type Series Terminals 110類端子	9.76
17. 187 Type Series Terminals 187類端子	9.77
18. 250 Type Series Terminals 250類端子	9.78
19. Cable Connector Terminals Cable 連接器類	9.79
20. Other Terminal and Hardware 其它類	9.80

9.11 Copyright © 2009 by Well Shin Technology Co., Ltd. All rights reserved. None of the information provided here may be used, duplicated, reproduced, either partially or completely, without prior permission of Well Shin.

本公司之目錄享有法律著作權，未經授權不得摘編、拷貝、使用。

Information provided here may consist of uncertainty, Well Shin reserves the right to revise or explain all the time.

目錄中資料可能因疏失而存在錯誤，本公司保留隨時修正或解釋的權利。



Ordering Information of Terminals

端子編碼原則

以英文字母表示“產品類別”

T = 五金端子類

以英文字母及阿拉伯數字表示“端子的種類”

A = 成型插頭類

B = 成型母插類

C = 組裝類

D = 轉接頭類

E = 插座類

F = 延長線類

G = 充電器

H = DC 類

I = 開關類

J = OR 類

K = SR 類

L = EM 類

R = 圓盤類

S = 梅花圓盤類

Y = Y 型端子

1 = 110 類

7 = 187 類

2 = 250 類

Z = Cable 連接器類

0 = 其它類

以英文字母及阿拉伯數字表示“相對圓盤端子”

A = 4/1 (Ø6.4)

B = 5/16 (Ø8.4)

C = 3/8 (Ø10.5)

D = 7/16 (Ø11.5)

E = 1/2 (Ø13.0)

2 = 2#

3 = 3#

8 = 8#

6 = 6#

0 = 0#

以英文字母表示“端子特征”

M = 公端子

F = 母端子

0 = 其它類

以流水號表示同類端子的不同總類

001, 002, 003...999

以英文字母表示端子的材質

B = 黃銅

P = 磷銅

S = 不銹鋼

E = 鍍銅

C = 紅銅

Q = 銅材

I = 鐵

Z = 鍍鋅板

以英文字母表示端子的包裝方式

S = 連續端子

L = 單粒端子

以英文字母表示端子的表面處理方式

O = 金屬本色

N = 鍍鎳

T = 鍍錫

X = 鍍銅

S = 鍍銀

G = 鍍金

I = 化學研磨

Z = 鍍鋅

A = 鋁合金

X X X XXX X - X X

T

A

B

C

D

E

F

G

H

I

J

K

L

R

S

Y

1

7

2

Z

0

A

B

C

D

E

2

3

8

6

0

M

F

0

001

B

P

S

E

C

Q

I

Z

S

L

O

N

T

X

S

G

I

Z

A



Molded Plug Terminal and Hardware

成型插頭類

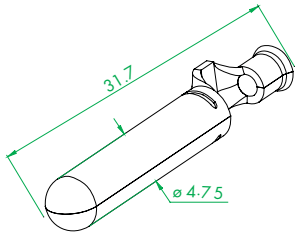

WS-001 TALLER 沖壓式地線端子

Part No.	TAM001B-LN
Thickness	0.7
Material	C2680R-1/2H
Finish	Nickel Plating
AWG	18~16

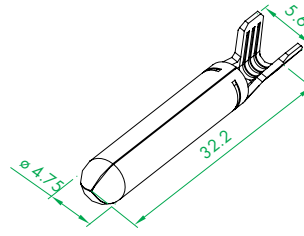

WS-001 地線端子 (大鉚口)

Part No.	TAM002B-LN
Thickness	0.7
Material	C2680R-1/2H
Finish	Nickel Plating
AWG	12~10

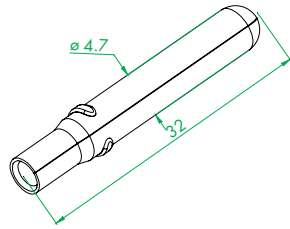

WS-001 地線銅管

Part No.	TAM003B-LN
Thickness	0.6
Material	C2680R-1/2H
AWG	18~16

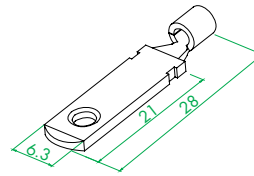

WS-001 組合式火線端子

Part No.	TAM004B-LN
Thickness	1.4
Material	C2680R-1/2H
Finish	Nickel Plating
AWG	18~16

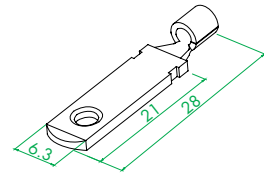

WS-001 組合式零線端子

Part No.	TAM005B-LN
Thickness	1.4
Material	C2680R-1/2H
Finish	Nickel Plating
AWG	18~16

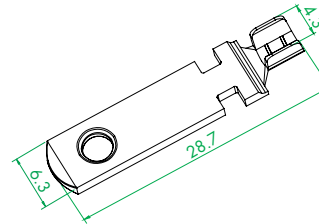

WS-001 系列 14# 單片

Part No.	TAM006B-LN
Thickness	1.46
Material	C2680R-1/2H
Finish	Nickel Plating
AWG	18~14

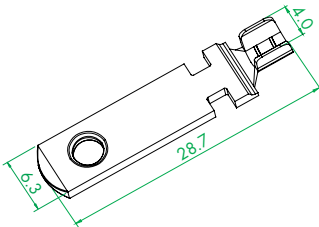

WS-001 18# 單片

Part No.	TAM007B-LN
Thickness	1.46
Material	C2680R-1/2H
Finish	Nickel Plating
AWG	18~14

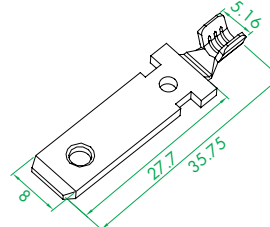

WS-001-3 零火線端子

Part No.	TAM008B-LN
Thickness	1.8
Material	C2680R-H
Finish	Nickel Plating

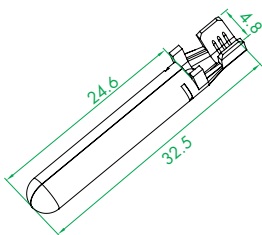

WS-001C/M 地線端子

Part No.	TAM009B-LN
Thickness	0.7
Material	C2680R-1/2H
Finish	Nickel Plating
AWG	

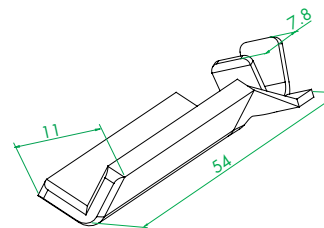

WS-001J 新 V 型端子

Part No.	TAM010B-LN
Thickness	2.5
Material	C2680R-O
AWG	8~10

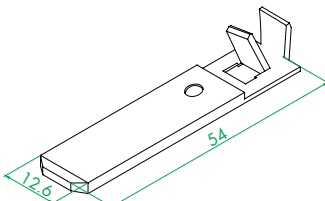

WS-001J1 地線銅片

Part No.	TAM011B-LN
Thickness	2.5
Material	C2680R-O
AWG	8~10

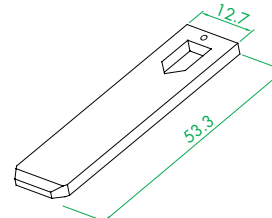

WS-001J1,K,Q,P 系列 1.2 銅片

Part No.	TAM012B-LN
Thickness	2.5
Material	C2680R-O

Molded Plug Terminal and Hardware



成型插頭類

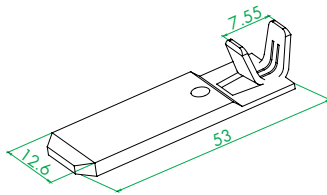

WS-001K 大鉚口銅片

Part No.	TAM013B-LO
Thickness	2.5
Material	C2680R-0
AWG	6-8

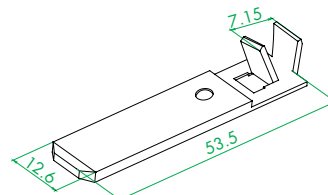

WS-001P 小鉚口零火線銅片

Part No.	TAM014B-LO
Thickness	2.5
Material	C2680R-0
AWG	10

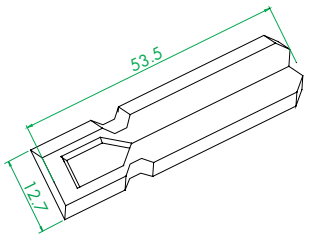

WS-001P V 型銅片

Part No.	TAM015B-LO
Thickness	2.5
Material	C2680R-0

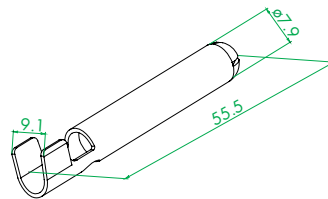

WS-001P Ø 8.0 銅管

Part No.	TAM016B-LO
Thickness	0.8
Material	C2680R-1/2H
AWG	12-10

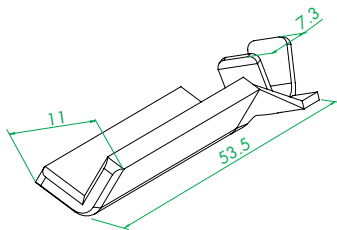

WS-001P 新 V 型端子

Part No.	TAM017B-LO
Thickness	2.5
Material	C2680R-0
AWG	12-10

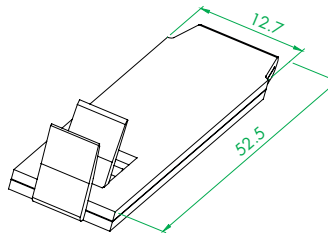

WS-001P 折疊端片

Part No.	TAM018B-LO
Thickness	1.2
Material	Brass

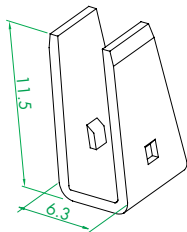

WS-001Q U 型鉚釘

Part No.	TAM019B-LO
Thickness	0.8
Material	C2680R-1/2H

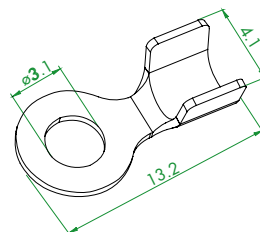

WS-001X Ø 3.1 圓盤端子 (加大鉚口)

Part No.	TAM020B-SN
Thickness	0.5
Material	C2680R-1/2H
Finish	Nickel Plating
AWG	18-16

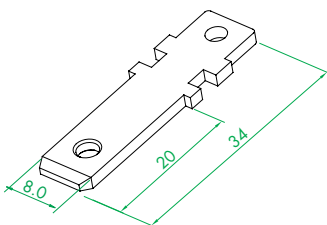

WS-001X 火線端子 (舊)

Part No.	TAM021B-LN
Thickness	1.8
Material	C2680-H
Finish	Nickel Plating

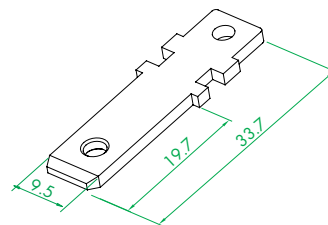

WS-001X 零線端子 (舊)

Part No.	TAM022B-LN
Thickness	1.8
Material	C2680-H
Finish	Nickel Plating

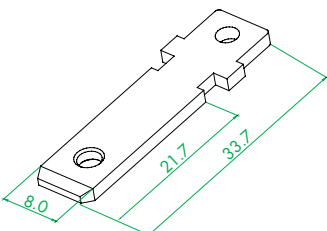

WS-001X 零線端子 (新)

Part No.	TAM023B-LN
Thickness	1.8
Material	C2680R-H
Finish	Nickel Plating

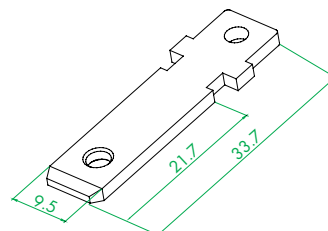

WS-001X 火線端子 (新)

Part No.	TAM024B-LN
Thickness	1.8
Material	C2680R-H
Finish	Nickel Plating



Molded Plug Terminal and Hardware

成型插頭類

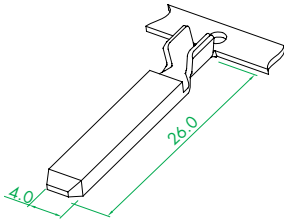

WS-003 系列 2x4 銅片

Part No.	TAM025B-LN
Thickness	2.0
Material	C2680R-1/2H
Finish	Nickel Plating
AWG	20~16

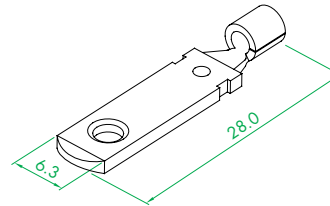

WS-004E L 端子

Part No.	TAM026B-LN
Thickness	1.5
Material	C2680R-1/2H
Finish	Nickel Plating
AWG	18~16

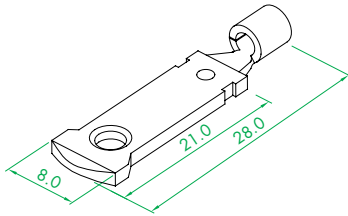

WS-004E N 端子

Part No.	TAM027B-LN
Thickness	1.5
Material	C2680R-1/2H
Finish	Nickel Plating
AWG	18~16

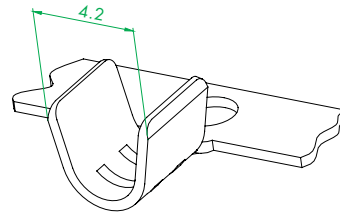

WS-004E-1 接線端子

Part No.	TAM028B-LO
Thickness	0.4
Material	C2680R-H
AWG	18~16

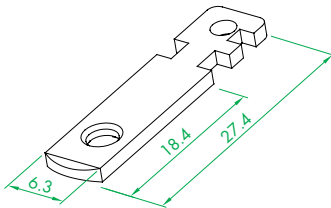

WS-004E-1 單粒單片

Part No.	TAM029B-LO
Thickness	1.5
Material	C2680R-1/2H

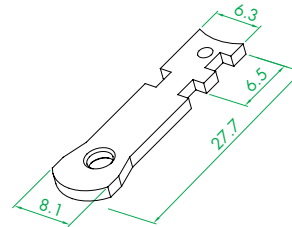

WS-004E-1 极性單片

Part No.	TAM030B-LO
Thickness	1.5
Material	C2680R-1/2H

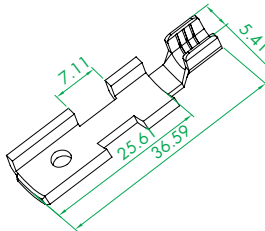

WS-118 地線公端子

Part No.	TAM031B-LO
Thickness	1.52
Material	C2680-1/2H
Finish	洗銅
AWG	16~12

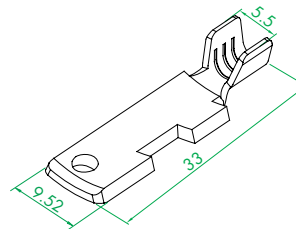

WS-118 零火線公端子

Part No.	TAM032B-LO
Thickness	1.8
Material	C2680R-1/2H
Finish	銑銅
AWG	16~12

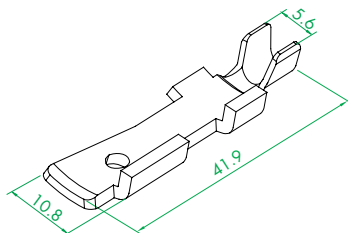

WS-121 地線端子

Part No.	TAM033B-LO
Thickness	1.8
Material	C2680R-1/2H
Finish	銑銅
AWG	16~12

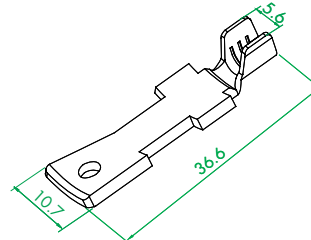

WS-121 火線端子

Part No.	TAM034B-LO
Thickness	1.8
Material	C2680R-1/2H
Finish	銑銅
AWG	16~12

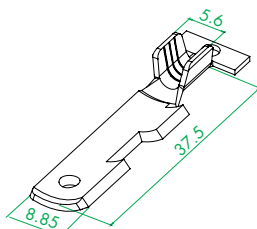

WS-121 零線端子

Part No.	TAM035B-LO
Thickness	1.8
Material	C2680R-1/2H
Finish	銑銅
AWG	16~12

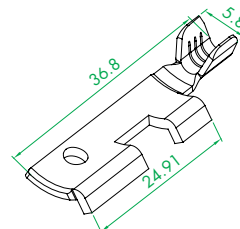

WS-123 地線端子

Part No.	TAM036B-LO
Thickness	1.5
Material	C2680R-1/2H
AWG	10~14

Molded Plug Terminal and Hardware



成型插頭類

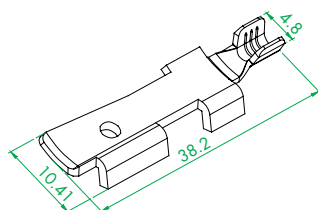

WS-129 地線端子 (小鉤口)

Part No. TAM037B-LO
Thickness 1.5
Material C2680R-1/2H
AWG 16~18

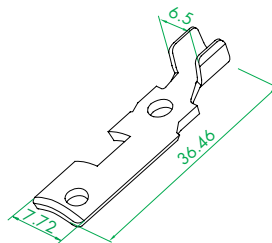

WS-129 連續零線端子

Part No. TAM038B-LO
Thickness 1.5
Material C2680R-1/2H
Finish 銑銅
AWG 16~12

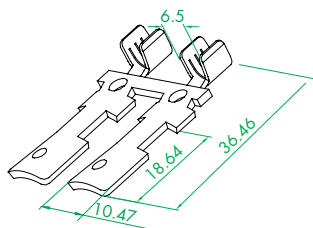

WS-129 連續火線端子

Part No. TAM039B-LO
Thickness 1.5
Material C2680R-1/2H
Finish 銑銅
AWG 16~12

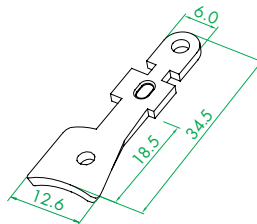

WS-214(5A,125V) E 地線端子

Part No. TAM040B-LO
Thickness 1.6
Material C2680R-1/2H

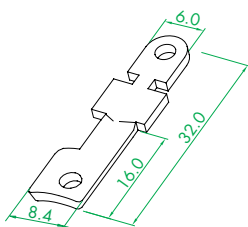

WS-214(5A,125V) N,L 零火線端子

Part No. TAM041B-LO
Thickness 1.6
Material C2680R-1/2H

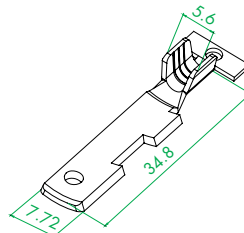

WS-234 38° 端子

Part No. TAM042B-LO
Thickness 1.53
Material C2680R-1/2H
Finish 洗銅
AWG 16~12

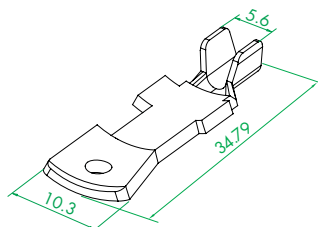

WS-234 53° 端子

Part No. TAM043B-LO
Thickness 1.53
Material C2680R-1/2H
Finish 洗銅
AWG 16~12

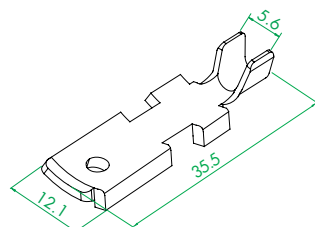

WS-234 W 端子

Part No. TAM044B-LO
Thickness 1.5
Material C2680R-1/2H
AWG 16~12

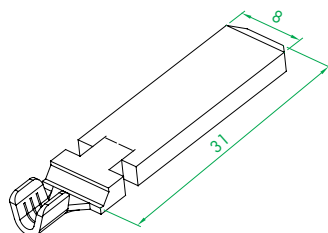

WS-246 單片

Part No. TAM045B-LN
Thickness 2.5
Material C2680R-0
Finish Nickel Plating

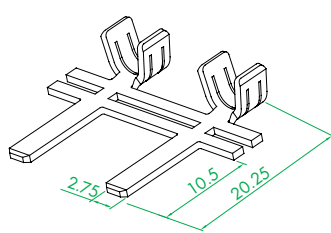

WS-269-AM 地線公端子

Part No. TAM046B-LN
Thickness 0.8
Material C2680R-1/2H
Finish Nickel Plating
AWG 18~14

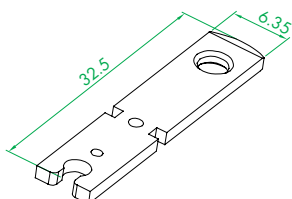

WS-001B-28 零火線端子

Part No. TAM047B-LN
Thickness 1.5
Material C2680R-1/2H
Finish Nickel Plating

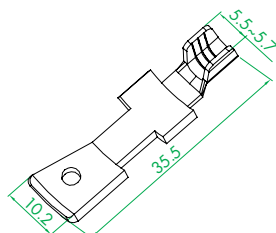

WS-117 火線端子 (L5-20P)

Part No. TAM048B-LO
Thickness 1.5
Material C2680R-1/2H
Finish 銑銅
AWG 16~12

Molded Plug Type



Molded Plug Terminal and Hardware

成型插頭類

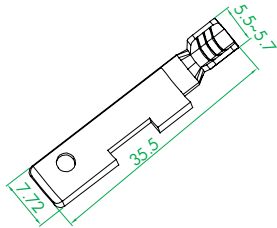

WS-117 零線端子 (L5-20P)

Part No. TAM049B-LX
Thickness 1.5
Material C2680R-1/2H
Finish 銑銅
AWG 16~12

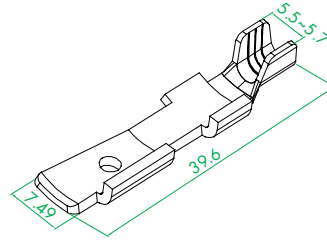

WS-117 地線端子 (L5-20P)

Part No. TAM050B-LX
Thickness 1.5
Material C2680R-1/2H
Finish 銑銅
AWG 16~12

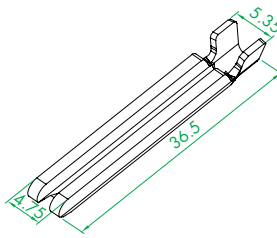

WS-001H-11 地線端子

Part No. TAM051B-LN
Thickness 1.4
Material C2680R-H
Finish Nickel Plating

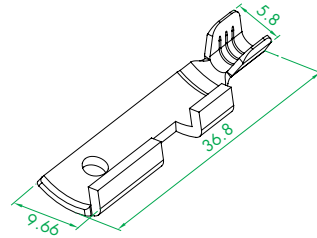

WS-226 地線端子

Part No. TAM052B-L0
Thickness 1.5
Material C2680R-1/2H
AWG 10-14

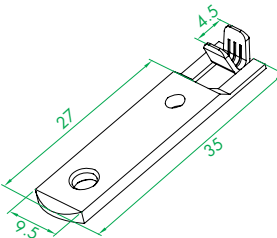

WS-001X-1 火線端子

Part No. TAM053B-LN
Thickness 1.8
Material C2680R-H
Finish Nickel Plating
AWG

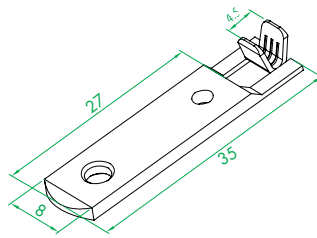

WS-001X-1 零線端子

Part No. TAM054B-LN
Thickness 1.8
Material C2680R-H
Finish Nickel Plating
AWG

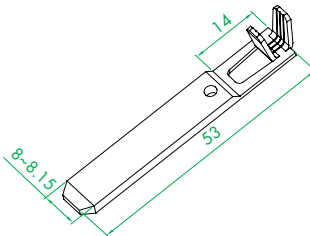

WS-0010 系列 8.0 銅片

Part No. TAM055B-L0
Thickness 2.5
Material C2680-0
AWG

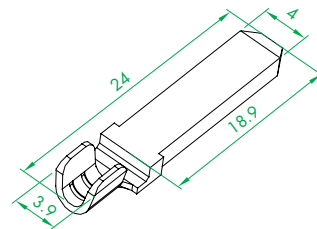

WS-003 零火線端子

Part No. TAM056B-LN
Thickness 1.97
Material C2680R-1/2H
Finish Nickel Plating
AWG

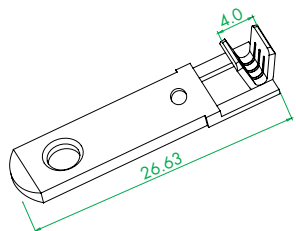

WS-001B 旗形零火線端子 (小鉚口)

Part No. TAM057B-LN
Thickness 1.5
Material C2680R-1/2H
Finish Nickel Plating
AWG 18~14

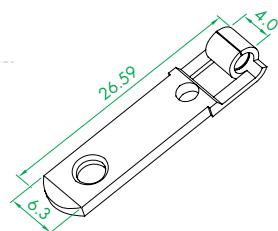

WS-001B 旗形零火線端子 (大鉚口)

Part No. TAM058B-LN
Thickness 1.5
Material C2680R-1/2H
Finish Nickel Plating
AWG 14-16

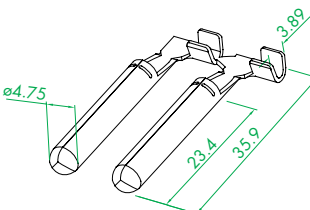

WS-001B 地線端子

Part No. TAM059B-SN
Thickness 0.7
Material C2680R-1/2H
Finish Nickel Plating
AWG 18~14

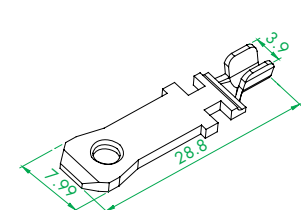

WS-004 極性單片 (18# 極單片)

Part No. TAM060P-IT
Thickness 1.5
Material C5191R-H
Finish Tin Plating
AWG 18-16

Molded Plug Terminal and Hardware



成型插頭類

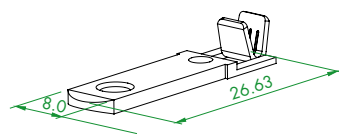

WS-061Q 極性單片

Part No.	TAM061B-LN
Thickness	1.5
Material	C2680R-1/2H
Finish	Nickel Plating

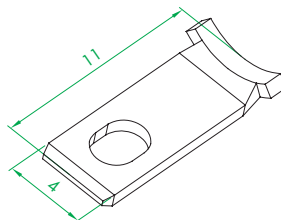

WS-004D 保險絲座接線端子

Part No.	TAM062B-L0
Thickness	0.7
Material	C2680R-1/2H
Finish	

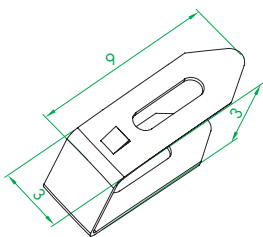

WS-004D 保險絲座彈片

Part No.	TAM063P-LN
Thickness	0.2
Material	C5191R-H
Finish	Nickel Plating

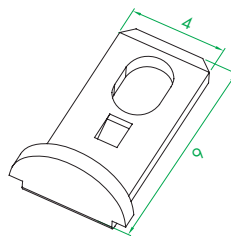

WS-004D 保險絲座尾部端子

Part No.	TAM064B-LN
Thickness	0.7
Material	C2680R-1/2H
Finish	Nickel Plating

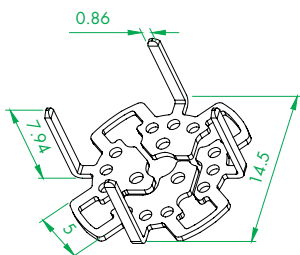

WS-197 異形端子

Part No.	TA0065B-LN
Thickness	0.5
Material	C2680R-H
Finish	Nickel Plating

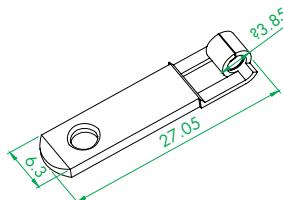

WS-001B9 旗形零火線端子

Part No.	TAM066B-LN
Thickness	1.5
Material	C2680R-1/2H
Finish	Nickel Plating

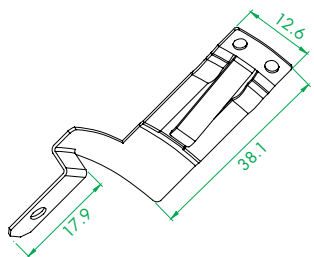

WS-266-4 大接地彈片

Part No.	TAM067S-L0
Thickness	0.6
Material	SUS 304-1/2H

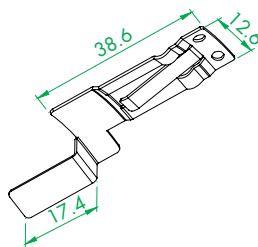

WS-266-4 小接地彈片

Part No.	TAM068S-L0
Thickness	0.6
Material	SUS 304-1/2H

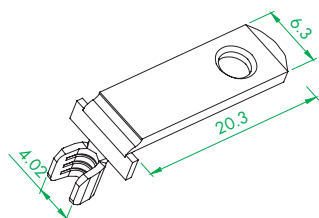

WS-001B-32 零火線端子

Part No.	TAM069B-LN
Thickness	1.5
Material	C2680R-1/2H
Finish	Nickel Plating



Molded Connector Terminal and Hardware

成型母插類

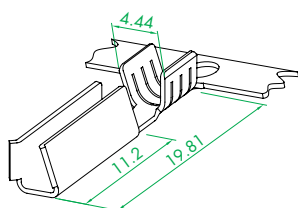

WS-002 系列 2X4U 型端子
(大鉚口)

Part No.	TBF001B-S0
Thickness	0.4
Material	C2680R-1/2H
AWG	12

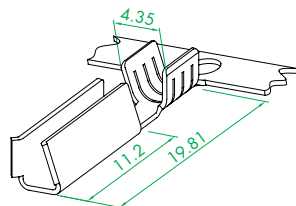

WS-002 系列 2X4U 型端子
(中鉚口)

Part No.	TBF002B-S0
Thickness	0.4
Material	C2680R-1/2H
AWG	14

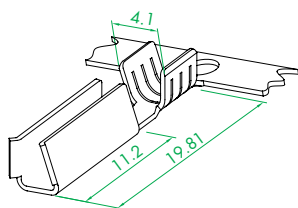

WS-002 系列 2X4U 型端子
(小鉚口)

Part No.	TBF003B-S0
Thickness	0.4
Material	C2680R-1/2H
AWG	18~16

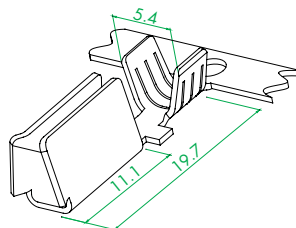

WS-002F 2X6 U 型端子

Part No.	TBF004B-S0
Thickness	0.5
Material	C2680R-1/2H
AWG	20~16

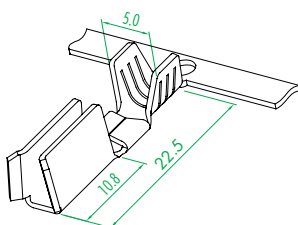

WS-002C-0 2X6 U 型加厚雙層端子
(大鉚口)

Part No.	TBF005P-S0
Thickness	0.6
Material	C5191R-1/2H
AWG	12~14

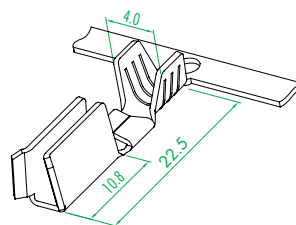

WS-002C-0 2X6 U 型加厚雙層端子
(小鉚口)

Part No.	TBF006P-S0
Thickness	0.6
Material	C5191R-1/2H
AWG	18~16

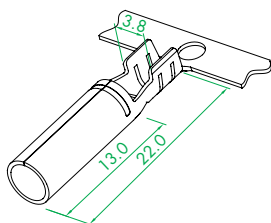

WS-011 Ø 4.0 母銅管

Part No.	TBF007B-S0
Thickness	0.35
Material	C2680R-1/2H
AWG	18~16

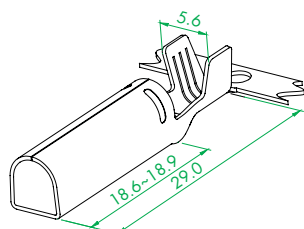

WS-022 Ø 4.9 D 型銅管 (大鉚口)

Part No.	TBF008P-S0
Thickness	0.4
Material	C5191R-1/2H
AWG	16~14

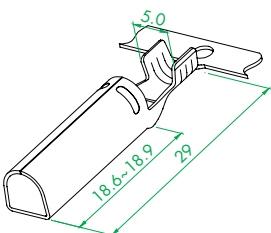

WS-022 Ø 4.9 D 型銅管 (小鉚口)

Part No.	TBF009P-S0
Thickness	0.4
Material	C5191R-1/2H
AWG	18~16

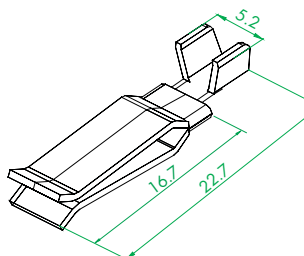

WS-026-2 大鉚口葉片端子

Part No.	TBF010B-S0
Thickness	0.6
Material	C2680R-1/2H
AWG	20~16

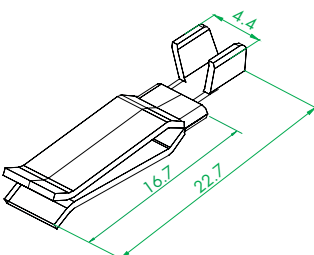

WS-026-2 小鉚口葉片端子

Part No.	TBF011PB-S0
Thickness	0.6
Material	C2680R-1/2H
AWG	20~16

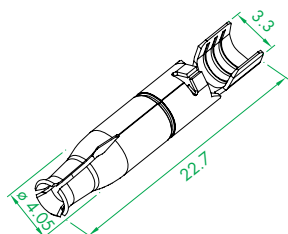

WS-027-1 Ø2.35 倒勾式三爪銅管

Part No.	TBF012P-S0
Thickness	0.3
Material	C5191R-H
AWG	14~16

Molded Connector Terminal and Hardware



成型母插類

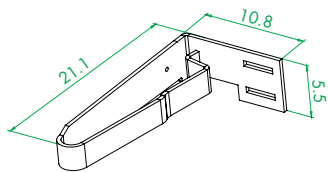

WS-027-K 地線左彈片

Part No.	TBF013P-LN
Thickness	0.4
Material	C5191R-H
Finish	Nickel Plating

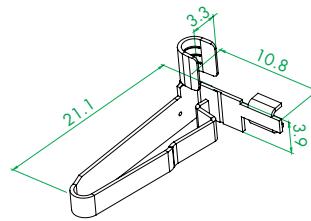

WS-027-K 地線右彈片

Part No.	TBF014P-LN
Thickness	0.4
Material	C5191R-H
Finish	Nickel Plating

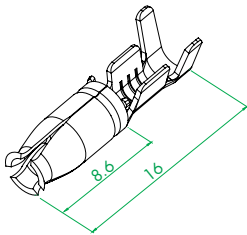

WS-027-4 銅管

Part No.	TBF015P-SO
Thickness	0.4
Material	C5191R-1/2H
Mating Male	Ø 2.35
AWG	20~16

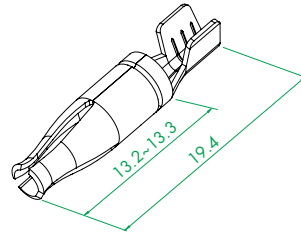

WS-083 Ø 2.35 三爪銅管

Part No.	TBF016P-SO
Thickness	0.4
Material	C5191R-H
Mating Male	Ø 2.35
AWG	20~16

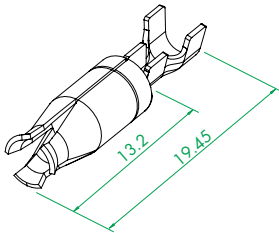

WS-083 Ø 3.2 三爪銅管

Part No.	TBF017P-SO
Thickness	0.4
Material	C5191R-H
Mating Male	Ø 3.2
AWG	20~16

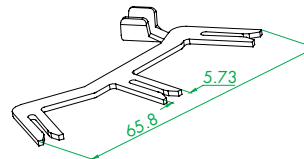

WS-116-7 零火線端子

Part No.	TBF018B-LO
Thickness	1.2
Material	C2680R-1/2H
AWG	20~16

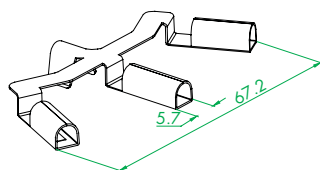

WS-116-7 地線端子

Part No.	TBF019B-LO
Thickness	0.4
Material	C2680R-1/2H
AWG	20~16

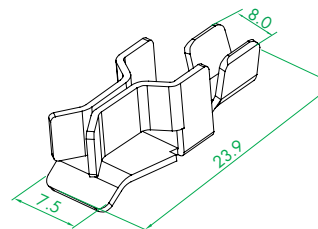

WS-116-9B T型端子

Part No.	TBF020B-LO
Thickness	0.7
Material	C2680R-H
AWG	12~10

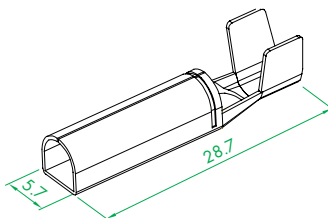

WS-116-9B D型銅管

Part No.	TBF021P-SO
Thickness	0.4
Material	C5191
AWG	20~16

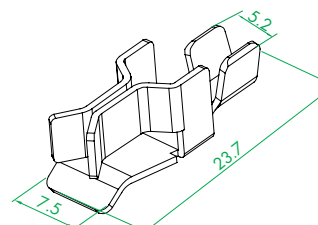

WS-170-1 T形端子

Part No.	TBF022B-SO
Thickness	0.7
Material	C2680R-H
AWG	20~16

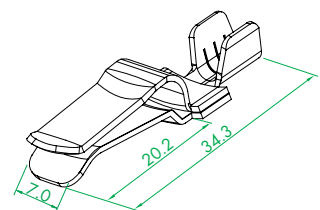

WS-174 零火線母端子

Part No.	TBF023P-LO
Thickness	0.8
Material	C5191R-1/2H
AWG	20~16

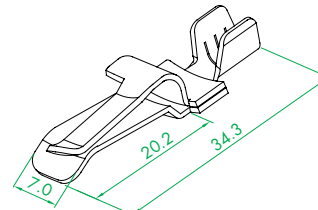

WS-174 地線母端子

Part No.	TBF024P-LO
Thickness	0.8
Material	C5191R-1/2H
AWG	20~16



Molded Connector Terminal and Hardware

成型母插類

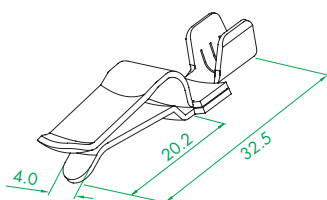

WS-176 地線母端子

Part No. TBF025P-LO
Thickness 0.8
Material C5191R-1/2H
AWG 20~16

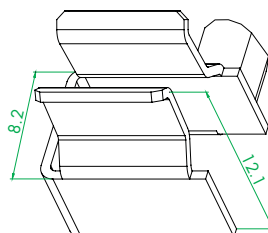

WS-205 零火線端子

Part No. TBF026P-LO
Thickness 0.7
Material C5191R-1/2H
AWG 20~16

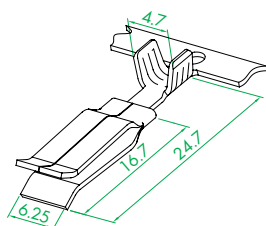

WS-252 葉片端子

Part No. TBF027B-SO
Thickness 0.6
Material C2680R-1/2H
AWG 20~16

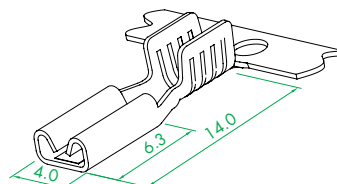

WS-269-AF 地線端子

Part No. TBF028P-SN
Thickness 0.3
Material C5191R
Finish Nickel Plating
AWG 20~16

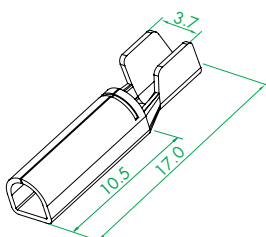

WS-269-AF Ø 2.9 D 型銅管

Part No. TBF029B-SN
Thickness 0.35
Material C2680R-1/2H
Finish Nickel Plating
AWG 18~16

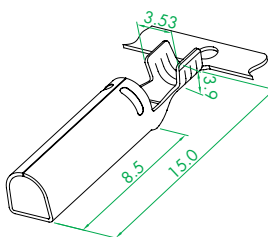

WS-272 (2.7 D 型銅管)

Part No. TBF030B-SO
Thickness 0.35
Material C2680R-1/2H
AWG 20~16

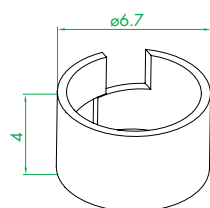

WS-309-16A 110V 零火線端子套環

Part No. TBF031S-LN
Thickness 0.4
Material SUS 301
Finish Nickel Plating

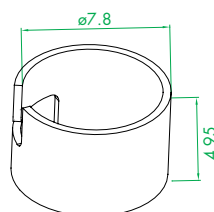

WS-309-16A 110V 地線套環

Part No. TBF032S-LN
Thickness 0.4
Material SUS 301
Finish Nickel Plating

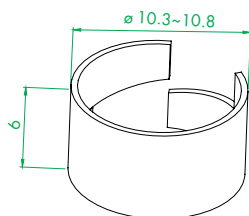

WS-309-16A 220V 地線套環

Part No. TBF033S-LO
Thickness 0.4
Material SUS 301
Finish 防鏽

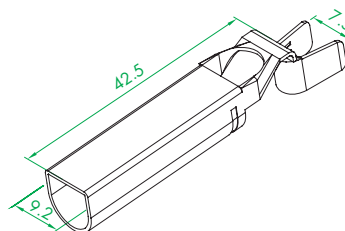

WS-262-A D 型銅管

Part No. TBF034P-LO
Thickness 0.6
Material C5191R-1/2H

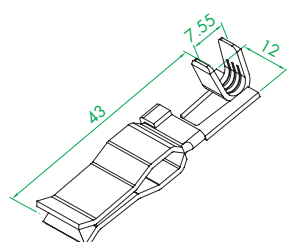

WS-262-A 葉片端子

Part No. TBF035B-LO
Thickness 1.0
Material C2680R-1/2H

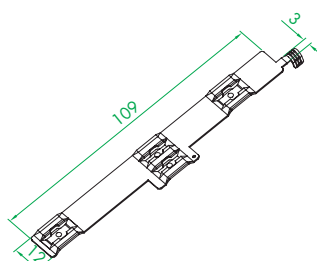

WS-116-6A 零火線端子

Part No. TBF036B-LO
Thickness 0.6
Material C2680R-1/2H

Molded Connector Terminal and Hardware



成型母插類

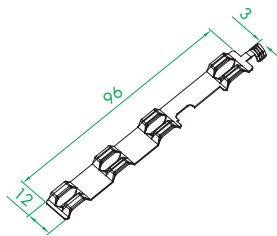

WS-116-6A 地線端子

Part No. TBF037B-LO
Thickness 0.6
Material C2680R-1/2H

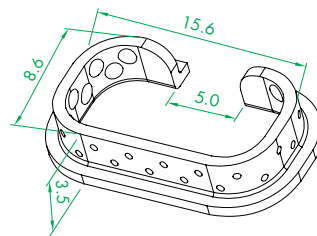

WS-161-27 鐵扣環

Part No. TBF038B-LN
Thickness 0.8
Material SPCC
Finish Nickel Plating

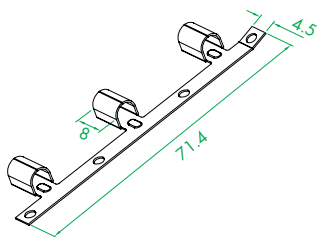

WS-161-27 地線端子

Part No. TBF039P-LO
Thickness 0.4
Material C5191R-H

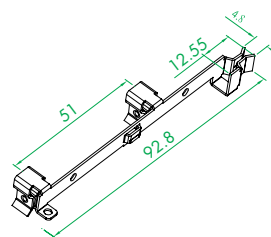

WS-161-27 火線端子

Part No. TBF040B-LO
Thickness 0.7
Material C2680R-H

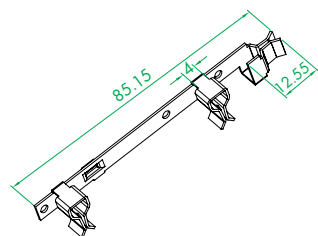

WS-161-27 零線端子

Part No. TBF041B-LO
Thickness 0.7
Material C2680R-H

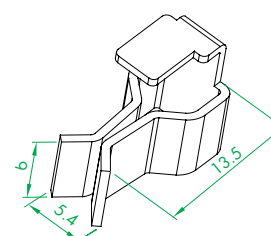

WS-161-27 LN 端子

Part No. TBF042B-LO
Thickness 0.7
Material C2680R-H

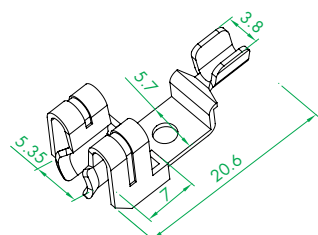

WS-023 零火線端子

Part No. TBF043P-LN
Thickness 0.6
Material C5191R-H
Finish Nickel Plating

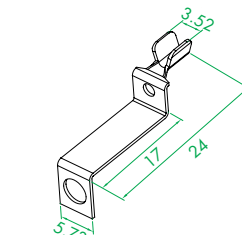

WS-023 S 型端子

Part No. TBF044B-LN
Thickness 0.5
Material C2680R-1/2H
Finish Nickel Plating

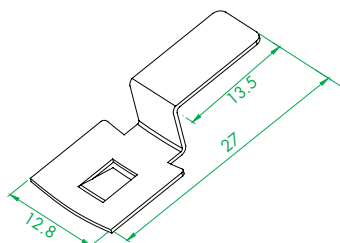

WS-290-4 小接地彈片

Part No. TBF045S-LO
Thickness 0.5
Material SUS 304-1/2H

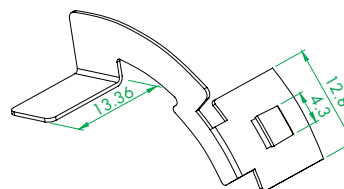

WS-290-4 大接地彈片

Part No. TBF046S-LO
Thickness 0.5
Material SUS 304-1/2H

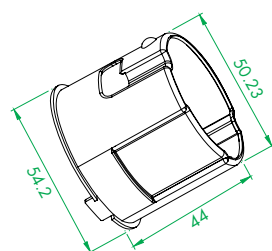

WS-290-4 前鐵套

Part No. TBF047I-LN
Thickness 0.8
Material SPCC
Finish Nickel Plating

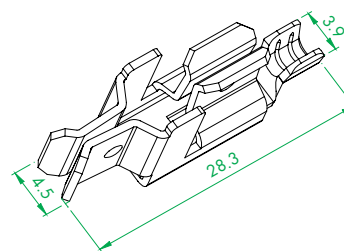

WS-026-14 一體式端子

Part No. TBF048B-LO
Thickness 0.7
Material C2680R-H

9.10



Molded Connector Terminal and Hardware

成型母插類

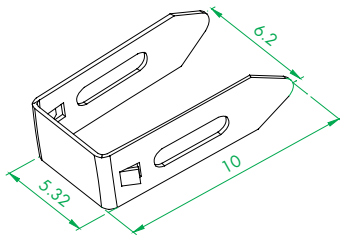

WS-116-12 保險絲座彈片

Part No. TBF049P-LN
Thickness 0.2
Material C5191R-H
Finish Nickel Plating

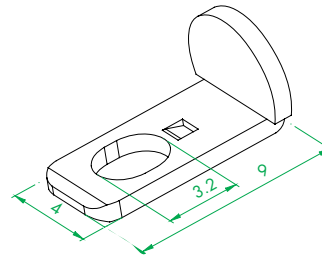

WS-116-12 保險絲座尾部端子

Part No. TBF050B-LT
Thickness 0.8
Material C2680R-1/2H
Finish Tin Plating

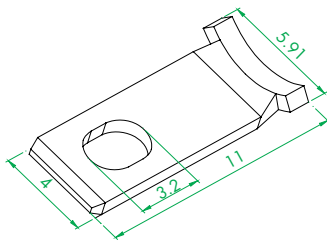

WS-116-12 保險絲座接線端子

Part No. TBF051B-L0
Thickness 0.8
Material C2680R-1/2H

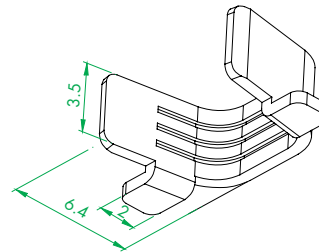

WS-027-5 鉚線端子

Part No. TBF052B-L0
Thickness 0.6
Material C2680R-1/2H

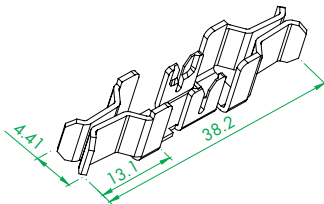

WS-026-15 零火線端子

Part No. TBF053B-L0
Thickness 0.7
Material C2680R-H

組裝類

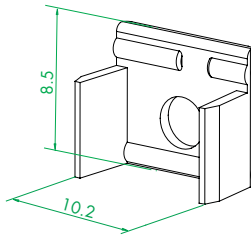

WS-001B10-1 U 形線夾

Part No. TCO001B-L0
Thickness 0.8
Material C2680R-H

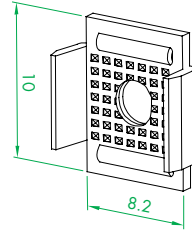

WS-001B10-2 雙凸 U 形線夾

Part No. TCO002B-L0
Thickness 0.8
Material C2680R-H

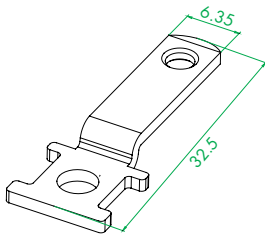

WS-001B-11 橫 PIN

Part No. TCM003B-LN
Thickness 1.5
Material C2680R-1/2H
Finish Nickel Plating

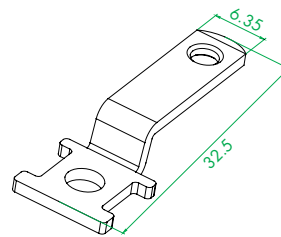

WS-001B-11 豎 PIN

Part No. TCM004B-LN
Thickness 1.5
Material C2680R-1/2H
Finish Nickel Plating

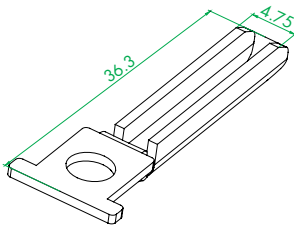

WS-001B-11 地線 PIN

Part No. TCM005B-LN
Thickness 1.0
Material C2680R-1/2H
Finish Nickel Plating

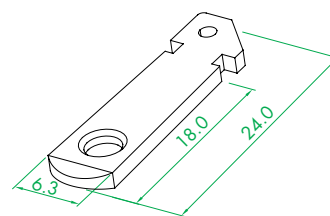

WS-001E-5 LN 單片

Part No. TCM006B-LN
Thickness 1.5
Material C2680R-1/2H
Finish Nickel Plating

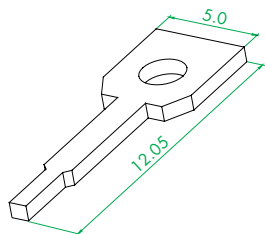

WS-001E-5 連接片

Part No. TCM007B-LT
Thickness 0.7
Material C2680R-1/2H
Finish Tin Plating

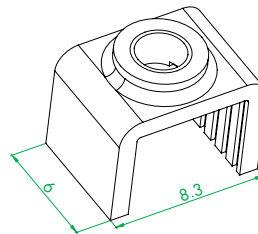

WS-003B YXP 壓線片

Part No. TCO008B-LN
Thickness 1
Material C2680R-H
AWG Nickel Plating

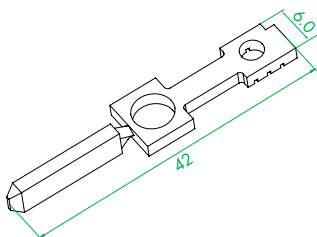

WS-003B 地線端子

Part No. TCM009B-LN
Thickness 2
Material C2680-H
Finish Nickel Plating

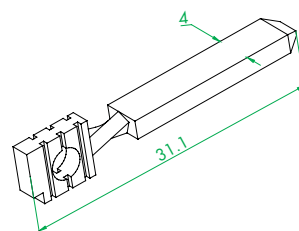

WS-003B 零火線端子

Part No. TCM010B-LN
Thickness 2
Material C2680R-H
Finish Nickel Plating

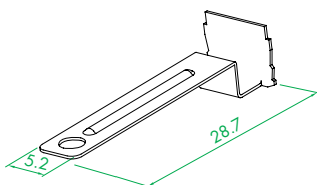

WS-004-G SPRING 端子

Part No. TCO011P-LT
Thickness 0.3
Material C5191R
Finish Bright Tin Plating

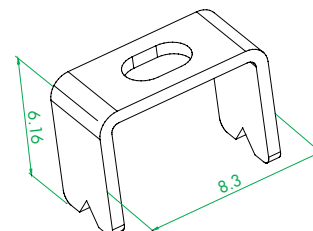

WS-004G TEST 接觸片

Part No. TCO012B-LN
Thickness 0.6
Material C2680R
Finish Nickel Plating

Assembled Terminal and Hardware



組裝類

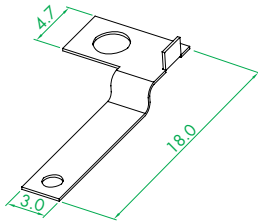

WS-004G SPRING-2 端子

Part No. TCO013P-LT
Thickness 0.2
Material C5191
Finish Bright Tin Plating

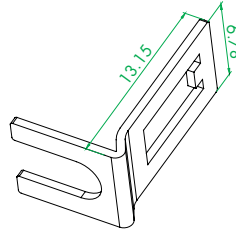

WS-004G L型端子

Part No. TCO014B-LN
Thickness 0.6
Material C2680R
Finish Nickel Plating

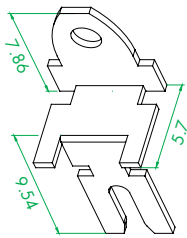

WS-004G 接線端子

Part No. TCO015B-LN
Thickness 0.5
Material C2680R-0
Finish Nickel Plating

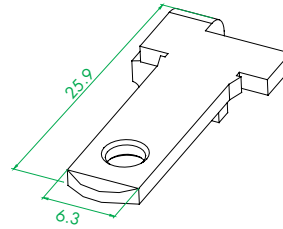

WS-004G 火線端子

Part No. TCM016B-L0
Thickness 1.5
Material C2680R

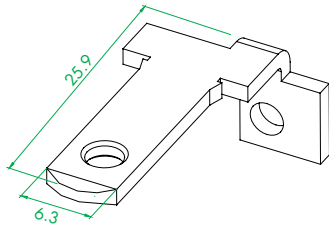

WS-004G 零線端子

Part No. TCM017B-L0
Thickness 1.5
Material C2680R

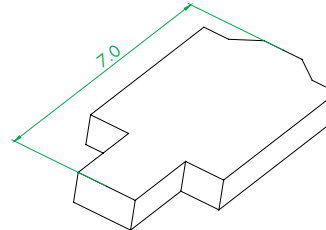

WS-004G TOUCH 端子

Part No. TCO018B-LT
Thickness 0.8
Material C2680R
Finish Bright Tin Plating

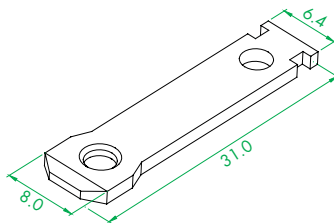

WS-004-I 極性彈片

Part No. TCM019B-L0
Thickness 1.5
Material C2680R-1/2H

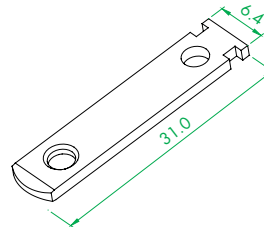

WS-004-I 無極彈片

Part No. TCM020B-L0
Thickness 1.5
Material C2680R-1/2H

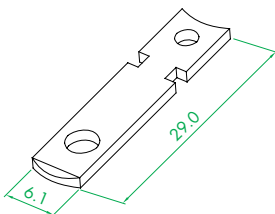

WS-005G 單粒彈片

Part No. TCM021B-LN
Thickness 1.5
Material C2680R-1/2H
Finish Nickel Plating

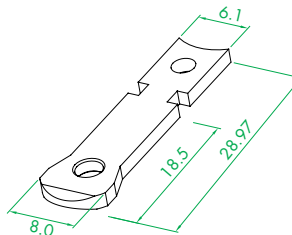

WS-005G 极性單粒彈片

Part No. TCM022B-LN
Thickness 1.5
Material C2680R-1/2H
Finish Nickel Plating

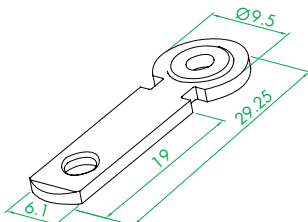

WS-005J 單粒端子

Part No. TCM023B-LN
Thickness 1.4
Material C2680R-1/2H
Finish Nickel Plating

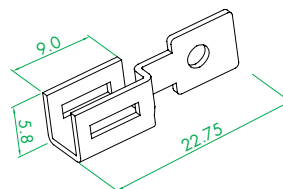

WS-005-K 端子

Part No. TCO024B-L0
Thickness 0.8
Material C2680R-1/2H



組裝類

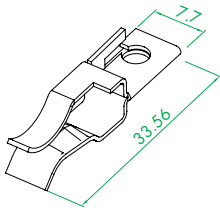

WS-108-1 地線端子

Part No. TCF025P-L0
Thickness 0.7
Material C5191-1/2H

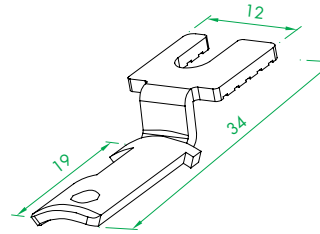

WS-118-1 W 端子

Part No. TCM026B-L0
Thickness 1.5
Material C2680R-1/2H
Finish Nickel Plating

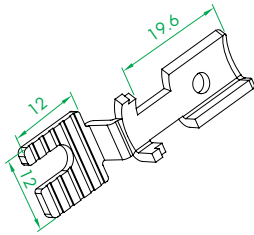

WS-118-1 地線端子

Part No. TCM027B-L0
Thickness 1.5
Material C2680R-1/2H
Finish 銑銅

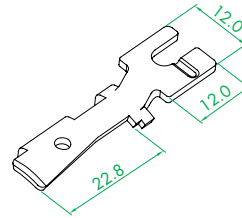

WS-119-1 地線端子

Part No. TCM028B-L0
Thickness 1.5
Material C2680R-1/2H
Finish 銑銅

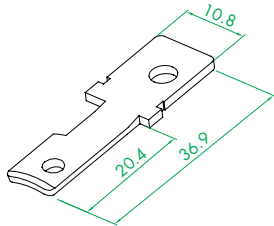

WS-120-1 Y 火線端子

Part No. TCM029B-L0
Thickness 1.8
Material C2680R-1/2H
Finish 銑銅

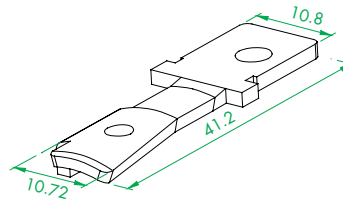

WS-122-1 地線端子

Part No. TCM030B-L0
Thickness 1.8
Material C2680R-1/2H
Finish 銑銅

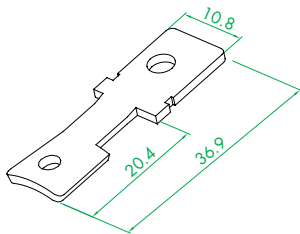

WS-122-1 X,Y 火線端子 47.5°

Part No. TCM031B-L0
Thickness 1.8
Material C2680R-1/2H
Finish 銑銅

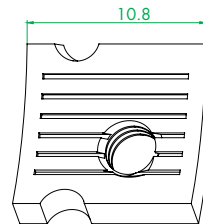

WS-122-1 線夾板

Part No. TCM032B-L0
Thickness 2.0
Material C2680R-1/2H

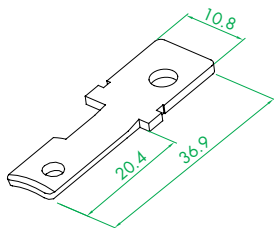

WS-122-1 W 零線端子 38°

Part No. TCM031B-LN
Thickness 1.8
Material C2680R-1/2H
Finish Nickel Plating

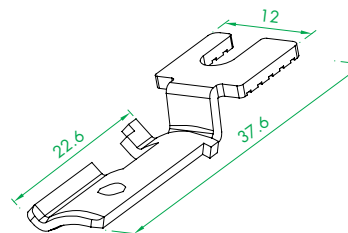

WS-123-1 G 地線端子

Part No. TCM033B-L0
Thickness 1.5
Material C2680R-1/2H

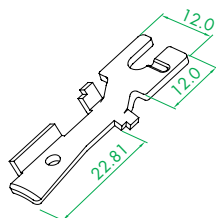

WS-129-1 G 地線端子

Part No. TCM034B-L0
Thickness 1.5
Material C2680R-1/2H
Finish 銑銅

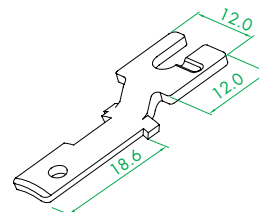

WS-129-1 W 零線端子

Part No. TCM035B-LN
Thickness 1.5
Material C2680R-1/2H
Finish Nickel Plating

Assembled Terminal and Hardware



組裝類

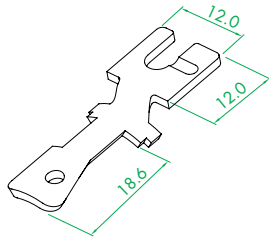

WS-129-1 XY 火線端子

Part No. TCM036B-LO
Thickness 1.5
Material C2680R-1/2H
Finish 銑銅

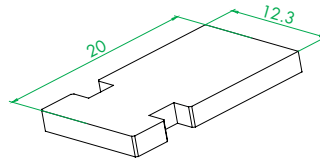

WS-150-F 鐵片

Part No. TC0037H-LO
Thickness 2
Material Iron
Finish 鍍五彩

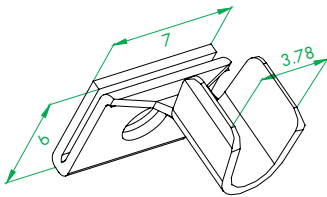

WS-150-F 端子

Part No. TC0038B-LO
Thickness 0.4
Material C2680R-1/2H
AWG 18~16

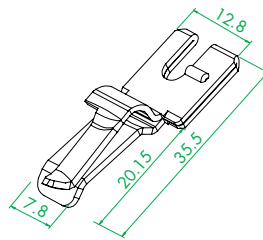

WS-174-1 地線端子

Part No. TCF039P-LO
Thickness 1.0
Material C5191R-1/2H

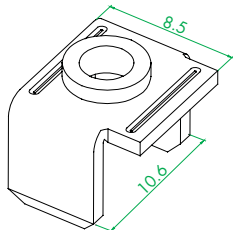

WS-176-1 U 型線夾

Part No. TC0040B-LO
Thickness 1.0
Material C2680R-1/2H

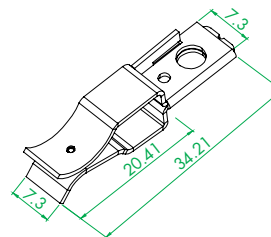

WS-176-1 零火線母端子

Part No. TCF041P-LO
Thickness 0.7
Material C5191R-1/2H

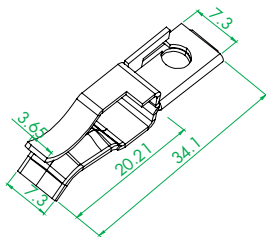

WS-176-1 地線母端子

Part No. TCF042P-LO
Thickness 0.7
Material C5191R-1/2H

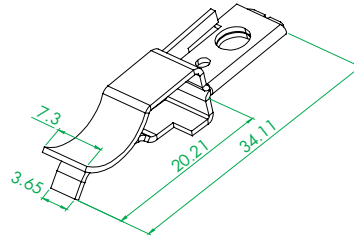

WS-177-1 地線母端子

Part No. TCF043P-LO
Thickness 0.7
Material C5191R-1/2H

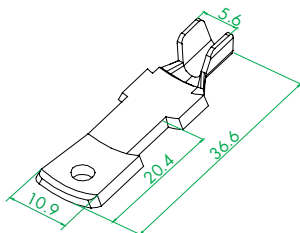

WS-225 X, Z 極端子 (47.5°)

Part No. TCM044B-LO
Thickness 1.8
Material C2680R-1/2H
Finish 銑銅
AWG 16~12

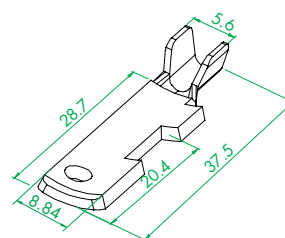

WS-225 Y 極端子 (38°)

Part No. TCM045B-LO
Thickness 1.8
Material C2680R-1/2H
Finish 銑銅
AWG 16~12

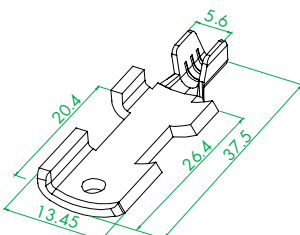

WS-225 W 極端子

Part No. TCM046B-LO
Thickness 1.8
Material C2680R-1/2H
Finish 銑銅
AWG 20~16

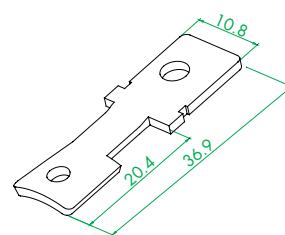

WS-225-1 X, Z 極端子 (47.5°)

Part No. TCM047B-LO
Thickness 1.8
Material C2680R-1/2H
Finish Nickel Plating



組裝類

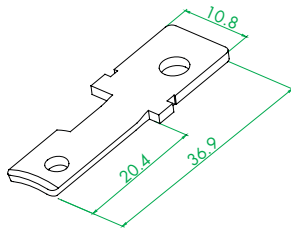

WS-225-1 Y 極端子 (38°)

Part No. TCM048B-LN
Thickness 1.8
Material C2680R-1/2H
Finish Nickel Plating

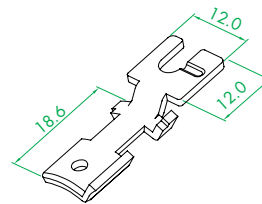

WS-234-1 W 零線端子

Part No. TCM049B-LN
Thickness 1.5
Material C2680R-1/2H
Finish Nickel Plating

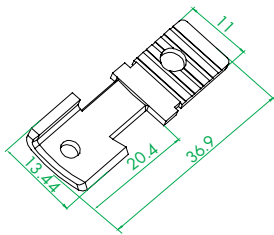

WS-225-1 W 極端子

Part No. TCM050B-LN
Thickness 1.8
Material C2680R-1/2H
Finish Nickel Plating

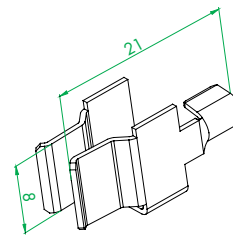

WS-253 零火線端子

Part No. TCF051P-LO
Thickness 0.7
Material C5191R-1/2H
AWG 18~14

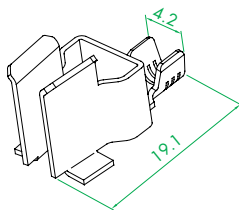

WS-253 地線端子

Part No. TCF052P-LO
Thickness 0.7
Material C5191R-1/2H
AWG 18~14

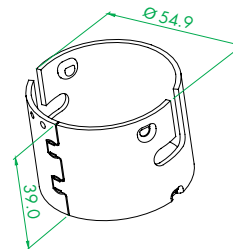

WS-265 鐵環

Part No. TCM053H-LO
Thickness 1.85
Material Iron

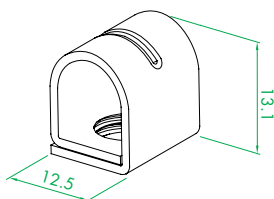

WS-265 芯線夾

Part No. TCM054B-LN
Thickness 1.0
Material C2680R-1/2H
Finish Nickel Plating

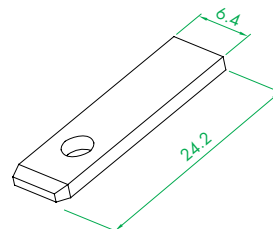

WS-265 地線連接片

Part No. TCM055B-LN
Thickness 1.6
Material C2680R-1/2H
Finish Nickel Plating

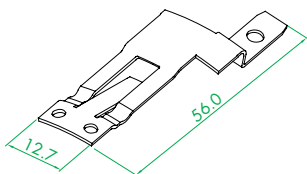

WS-265 接地彈簧端子

Part No. TCM056S-LO
Thickness 0.65 or 0.7
Material SUS 304-1/2H

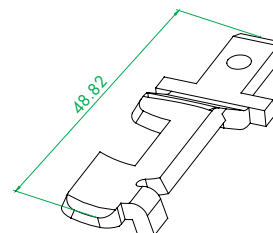

WS-265 火線端子

Part No. TCM057B-LO
Thickness 2.5
Material C2680R-1/2H

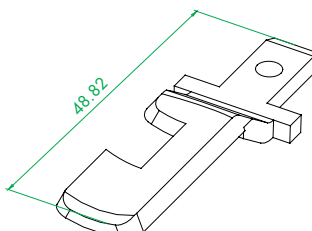

WS-265 零線端子

Part No. TCM058B-LN
Thickness 2.5
Material C2680R-1/2H
Finish Nickel Plating

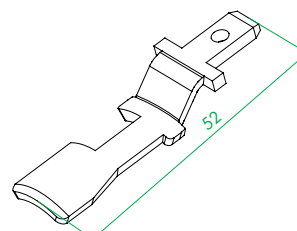

WS-266 G 地線端子

Part No. TCM059B-LO
Thickness 2.5
Material C2680R-1/2H

Assembled Terminal and Hardware



組裝類

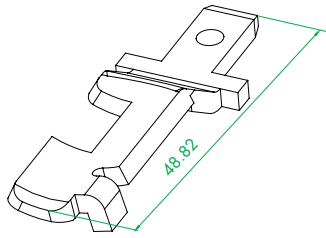

WS-266 W 零線端子

Part No.	TCM060B-LN
Thickness	2.5
Material	C2680R-1/2H
Finish	Nickel Plating

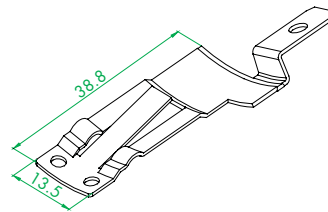

WS-266 接地彈簧端子

Part No.	TCM061S-L0
Thickness	0.6
Material	SUS304-1/2H

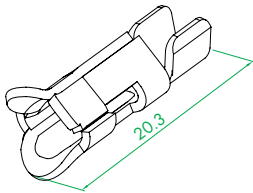

WS-283-1 端子

Part No.	TCM062S-S0
Thickness	0.8
Material	C2680R-1/2H
AWG	18~16

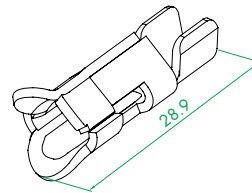

WS-283-2 端子

Part No.	TCM063B-S0
Thickness	0.8
Material	C2680R-H
AWG	18~16

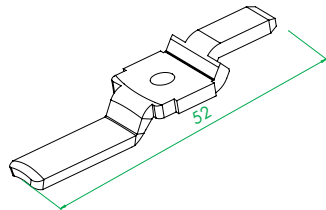

WS-289 零火端子前片

Part No.	TCF064B-LN
Thickness	2.5
Material	C2680R-1/2H
Finish	Nickel Plating

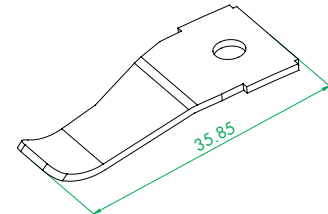

WS-289 零火端子後片

Part No.	TCO065B-LN
Thickness	1.0
Material	C2680-H
Finish	Nickel Plating

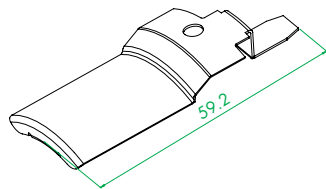

WS-289 地線端子

Part No.	TCF066B-L0
Thickness	0.5
Material	C2680R-1/2H

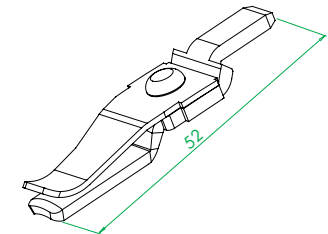

WS-289 零火線端子

Part No.	TCF067B-LN
Thickness	2.5
Material	C2680R-1/2H
Finish	Nickel Plating

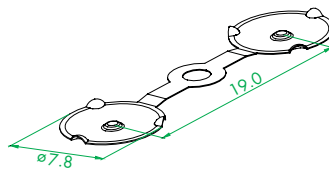

WS-297 彈片

Part No.	TCF068S-L0
Thickness	0.07
Material	SUS301-H

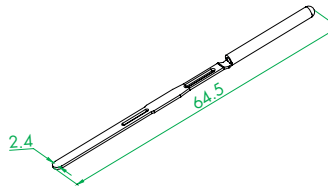

WS-297 手術刀

Part No.	TCO069S-L0
Thickness	0.5
Material	SUS402-1/2H
Finish	Polishing

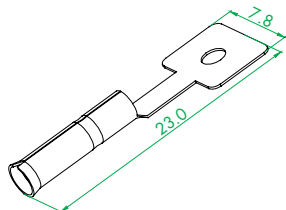

WS-297 母端子

Part No.	TCF070P-LN
Thickness	0.2
Material	C5191R-H
Finish	Nickel Plating

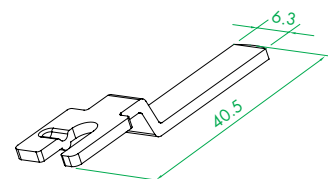

WS-299 地線端子 (10A)

Part No.	TCM071B-LN
Thickness	1.6
Material	C2680R-1/2H
Finish	Nickel Plating



組裝類

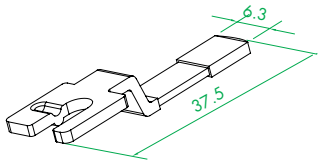

WS-299 零火線端子
Part No. TCM072B-LN
Thickness 1.6
Material C2680R-1/2H
Finish Nickel Plating

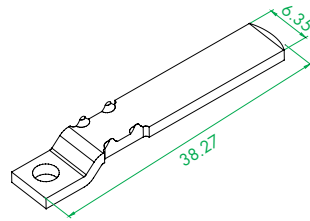

WS-299-1 地線端子
Part No. TCM073B-LN
Thickness 1.63
Material C2860R-H
Finish Nickel Plating

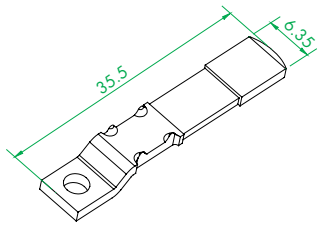

WS-299-1 零火線端子
Part No. TCM074B-L0
Thickness 1.63
Material C2860R-H

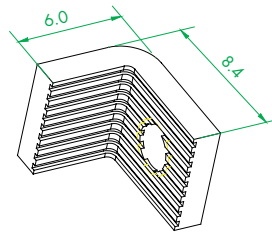

WS-299-1 壓線片
Part No. TCM075B-LN
Thickness 2.0
Material C2860R-H
Finish Nickel Plating

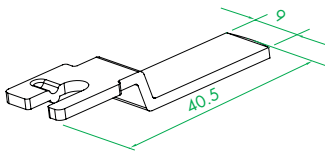

WS-300 地線端子 (15A)
Part No. TCM076B-LN
Thickness 1.6
Material C2860R-1/2H
Finish Nickel Plating

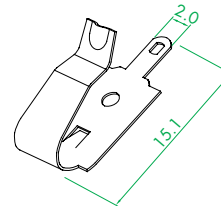

WS-SE-222 大端子
Part No. TCM077P-L0
Thickness 0.2
Material C5191R-H

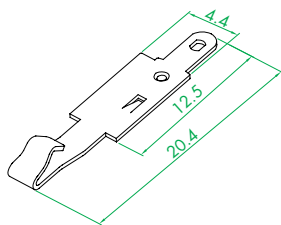

WS-SE-222 小端子
Part No. TCM078P-L0
Thickness 0.25
Material C2680R-1/2H

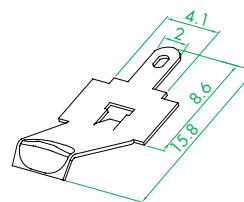

WS-SE-222 中端子
Part No. TCM079P-L0
Thickness 0.25
Material C5191R-H

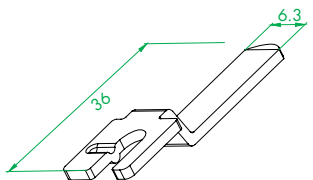

WS-301 零火線端子
Part No. TCM080B-LN
Thickness 1.45
Material C2680R-1/2H
Finish Nickel Plating

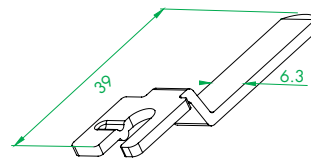

WS-301 地線端子
Part No. TCM081B-LN
Thickness 1.45
Material C2680R-1/2H
Finish Nickel Plating

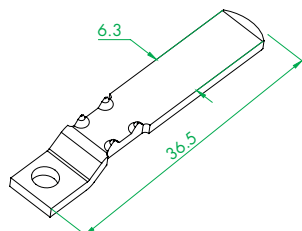

WS-301-1 零火線端子
Part No. TCM082B-LN
Thickness 1.45
Material C2680R-H
Finish Nickel Plating

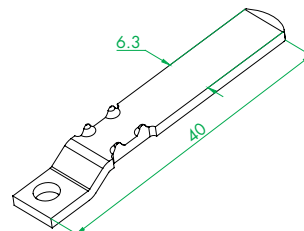

WS-301-1 地線端子
Part No. TCM083B-LN
Thickness 1.45
Material C2680R-H
Finish Nickel Plating

Assembled Terminal and Hardware



組裝類

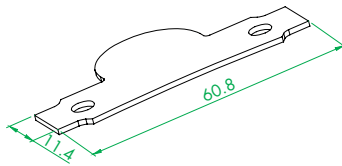

WS-001P 鐵片

Part No. TCO084HL0
Thickness 1.2
Material Iron

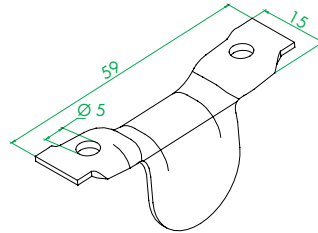

小耳無凸點大孔 (扁孔)

Part No. TCO085HLZ
Thickness 1.2
Material Iron
Finish Zinc Plating

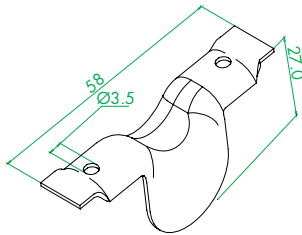

WS-GE 大耳無凸點 (小孔)

Part No. TCO086HLZ
Thickness 1.2
Material Iron
Finish Zinc Plating

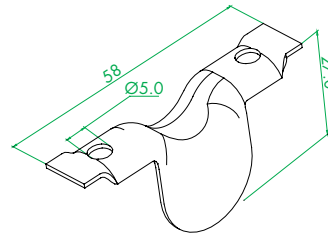

WS-GE 大耳無凸點 (大孔)

Part No. TCO087HLZ
Thickness 1.2
Material Iron
Finish Zinc Plating

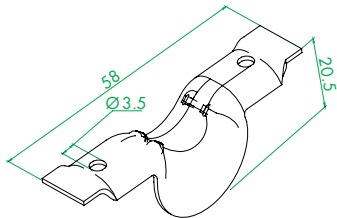

WS-GE 小耳有凸點 (小孔)

Part No. TCO088HLZ
Thickness 1.2
Material Iron
Finish Zinc Plating

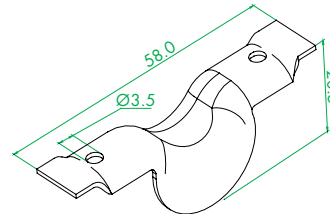

WS-GE 小耳無凸點 (小孔)

Part No. TCO089HLZ
Thickness 1.2
Material Iron
Finish Zinc Plating

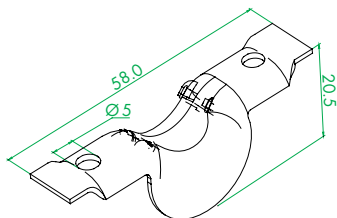

WS-GE 小耳大凸點 (大孔)

Part No. TCO090HLZ
Thickness 1.2
Material Iron
Finish Zinc Plating

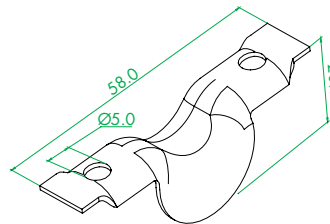

WS-GE 小耳無凸點 (大孔)

Part No. TCO091HLZ
Thickness 1.2
Material Iron
Finish Zinc Plating

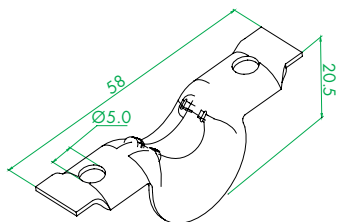

WS-GE 小耳有凸點 (大孔)

Part No. TCO092HLZ
Thickness 1.2
Material Iron
Finish Zinc Plating

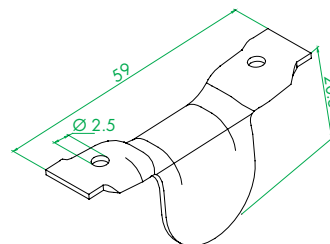

WS-GE 扁耳小孔

Part No. TCO093HLZ
Thickness 1.2
Material Iron
Finish Zinc Plating

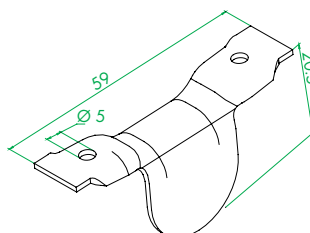

WS-GE 扁耳 (大孔)

Part No. TCO094HLZ
Thickness 1.2
Material Iron
Finish Zinc Plating

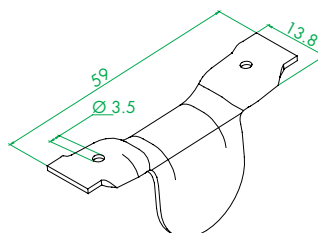

WS-001J-1 新鐵扣大耳朵 (小孔)

Part No. TCO095HLZ
Thickness 1.2
Material Iron
Finish Zinc Plating

9.20

Assembled Terminal and Hardware

組裝類

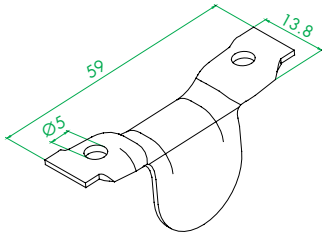

WS-001J-1 新鐵扣大耳朵 (大孔)

Part No. TCO096H-Z
Thickness 1.2
Material Iron
Finish Zinc Plating

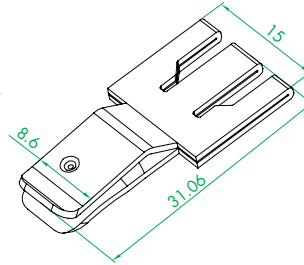

WS-335-1 公共母端子

Part No. TCO097B-LO
Thickness 0.8
Material C2680R-H

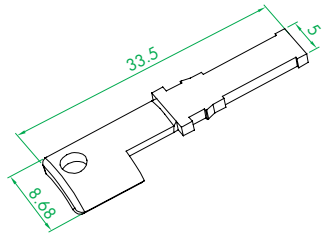

WS-335-1 零火線端子

Part No. TCO098B-LO
Thickness 1.5
Material C2680R-H

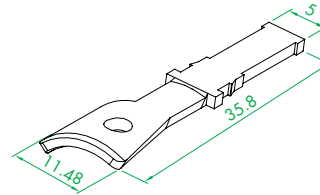

WS-335-1 地線端子

Part No. TCO099B-LO
Thickness 1.5
Material C2680R-H

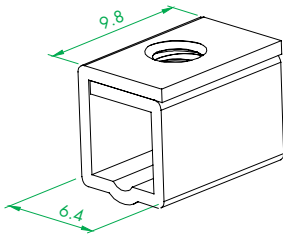

WS-335-1 壓線片

Part No. TCO100B-LO
Thickness 0.8
Material C2680R-H

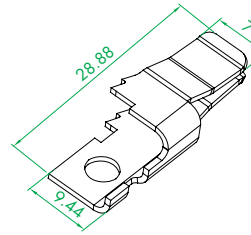

WS-002F-7 端子

Part No. TCO101B-LO
Thickness 0.8
Material C2680R-H
Finish

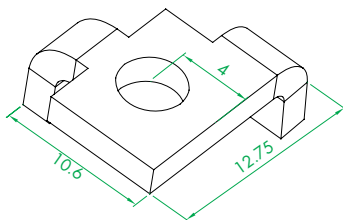

WS-002F-7 壓線片

Part No. TCO102B-LN
Thickness 1.8
Material C2680R-H
Finish Nickel Plating

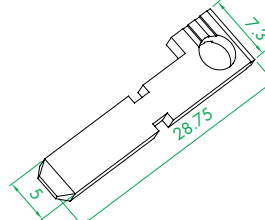

WS-003D-1 零火線端子

Part No. TCO103B-LN
Thickness 1.97
Material C2680R-H
Finish Nickel Plating

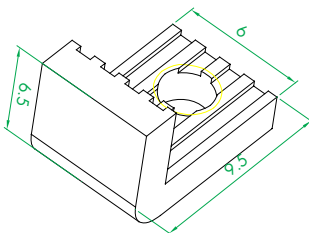

WS-003D-1 壓線片

Part No. TCO104B-LO
Thickness 2
Material C2680R-H

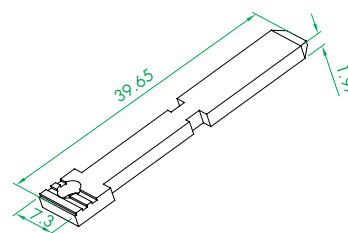

WS-003D-1 地線端子

Part No. TCO105B-LN
Thickness 1.97
Material C2680R-H
Finish Nickel Plating

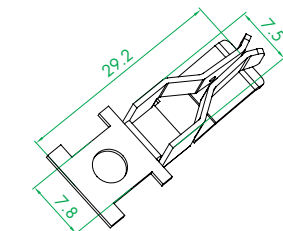

WS-170-A 零火線端子

Part No. TCO106B-LO
Thickness 0.7
Material C2680R-H

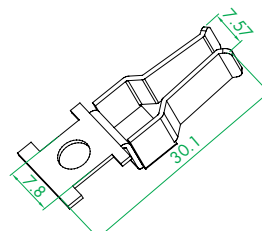

WS-170-A 地線端子

Part No. TCO107B-LO
Thickness 0.7
Material C2680R-H

9.21



Assembled Terminal and Hardware



組裝類

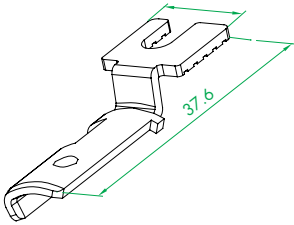

■ WS-226-1 地線端子

Part No. TC0108B-L0
Thickness 1.5
Material C2680R-1/2H

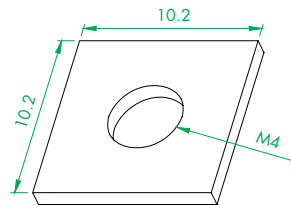

■ WS-001B10-6 地線端子

Part No. TC0109B-L0
Thickness 1.5
Material C2680R-H

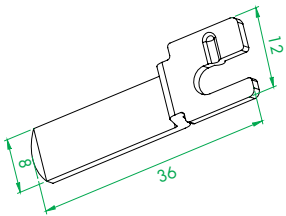

■ WS-302 零火線端子

Part No. TC0110B-LN
Thickness 1.8
Material C2680R-1/2H
Finish Nickel Plating

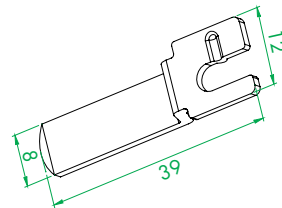

■ WS-302 地線端子

Part No. TC0111B-LN
Thickness 1.8
Material C2680R-1/2H
Finish Nickel Plating

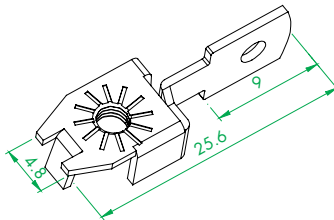

■ WS-005K 鎖線端子

Part No. TCM112B-L0
Thickness 0.8
Material C2680R-H

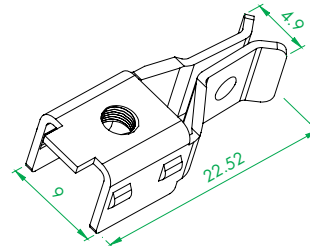

■ WS-026-11 零火線端子

Part No. TCF113B-L0
Thickness 0.8
Material C2680R-1/2H

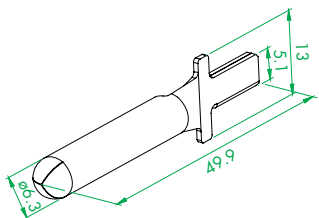

■ WS-001J-6 地線端子

Part No. TCM114B-LN
Thickness 0.8
Material C2680R-1/2H
Finish Nickel Plating

■ WS-001J-6 零火線端子

Part No. TCM115B-LN
Thickness 0.8
Material C2680R-1/2H
Finish Nickel Plating

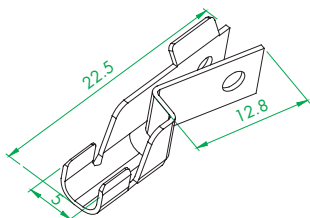

■ WS-005-N 鉚線端子

Part No. TC0116B-LN
Thickness 0.5
Material C2680R-H
Finish Nickel Plating

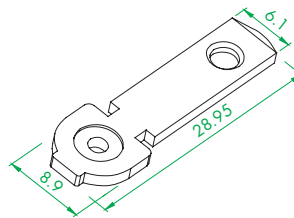

■ WS-005-N 單粒端子

Part No. TC0117B-LN
Thickness 0.5
Material C2680R-H
Finish Nickel Plating

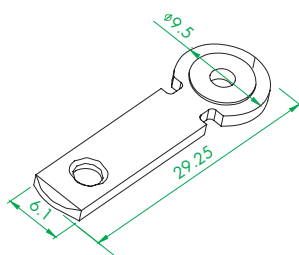

■ WS-005P 單粒端子

Part No. TC0118B-LN
Thickness 1.47
Material C2680R-1/2H
Finish Nickel Plating

■ WS-005P 圓盤端子

Part No. TC0119B-LN
Thickness 1.47
Material C2680R-1/2H
Finish Nickel Plating



Assembled Terminal and Hardware

組裝類

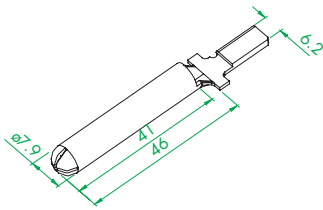

■ WS-001K-6 地線端子

Part No. TC0120B-LN
Thickness 1.0
Material C2680R-H
Finish Nickel Plating

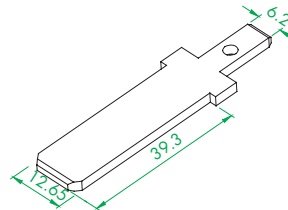

■ WS-001K-6 零火線端子

Part No. TC0121B-LN
Thickness 2.5
Material C2680R-H
Finish Nickel Plating

Adapter Terminal and Hardware

轉接頭類

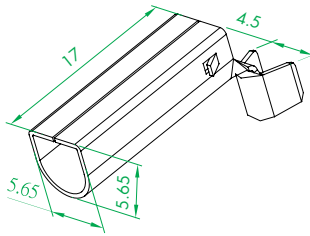

WS-037-A D型銅管

Part No. TDF001B-LO
Thickness 0.4
Material C2680R-1/2H

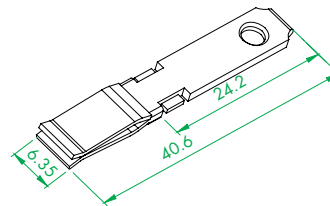

WS-037-8/9 一體式零火線端子

Part No. TDM002B-LN
Thickness 0.7
Material C2680R-1/2H
Finish Nickel Plating

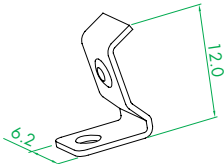

WS-038-1 零火線端子

Part No. TDF003B-LN
Thickness 0.6
Material C2680R-1/2H
Finish Nickel Plating

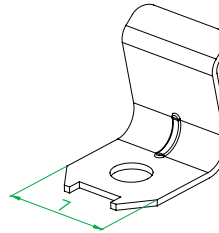

WS-038-5 接觸片

Part No. TDM004P-LO
Thickness 0.4
Material C5191R-1/2H

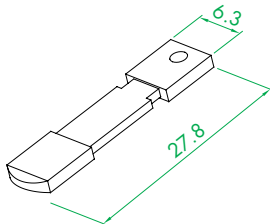

WS-066-D/E 單片 (N.L. 極)

Part No. TDM005B-LO
Thickness 1.6
Material C2680R-1/2H

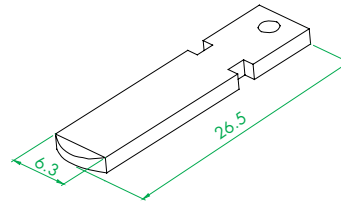

WS-066-E 半絕緣單片

Part No. TDM006B-LN
Thickness 1.6
Material C2680R-H
Finish Nickel Plating

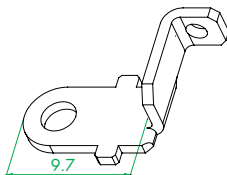

WS-066-F 左圓盤端子

Part No. TDF007B-LO
Thickness 0.8
Material C2680R-1/2H

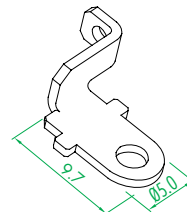

WS-066-F 右圓盤端子

Part No. TDF008B-LO
Thickness 0.8
Material C2680R-1/2H

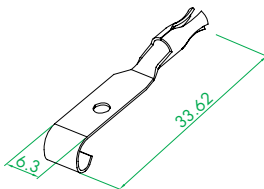

WS-068-E 左銅管

Part No. TDF009P-LO
Thickness 0.4
Material C5191R

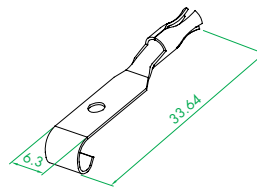

WS-068-E 右銅管

Part No. TDF010P-LO
Thickness 0.4
Material C5191R

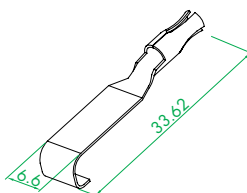

WS-069-E 左銅管

Part No. TDF011P-LO
Thickness 0.4
Material C5191R-1/2H

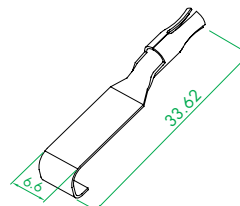

WS-069-E 右銅管

Part No. TDF012P-LO
Thickness 0.4
Material C5191R-1/2H

9.25



Adapter Terminal and Hardware



轉接頭類

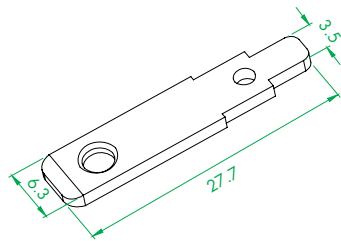

WS-069E 單片(CNS用)
Part No. TDM013B-LN
Thickness 1.5
Material C2680R
Finish Nickel Plating

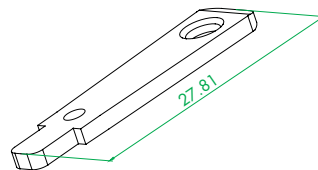

WS-069E 單片(UL,PSE用)
Part No. TDM014B-LN
Thickness 1.5
Material C2680R-H
Finish Nickel Plating

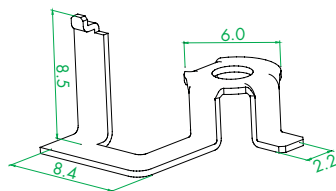

WS-069E-1 左圓盤端子
Part No. TDF015B-LO
Thickness 0.4
Material C2680R-1/2H

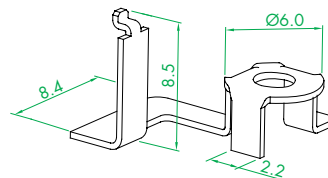

WS-069E-1 右圓盤端子
Part No. TDF016B-LO
Thickness 0.4
Material C2680R-1/2H

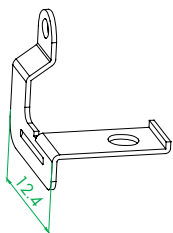

WS-069E-1 左彈片
Part No. TDF017P-LO
Thickness 0.4
Material C5191H

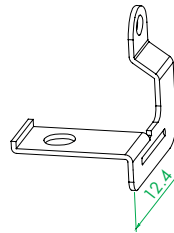

WS-069E-1 右彈片
Part No. TDF018P-LO
Thickness 0.4
Material C5191

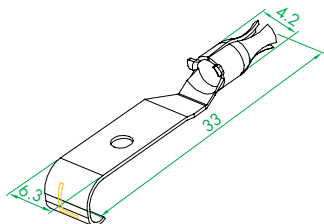

WS-069E-1 新左銅管
Part No. TDF019P-LO
Thickness 0.4
Material C5191R-H

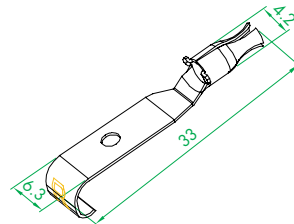

WS-069E-1 新右銅管
Part No. TDF020P-LO
Thickness 0.4
Material C5191R-H

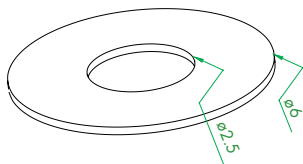

WS-069E-1 Ø6 平口墊片
Part No. TDF021S-LO
Thickness 0.2
Material Stainless Steel

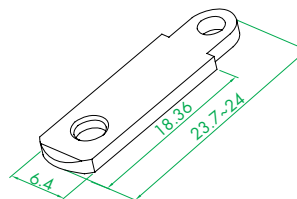

WS-069F 單片
Part No. TDM022B-LN
Thickness 1.5
Material C2680R-1/2H
Finish Nickel Plating

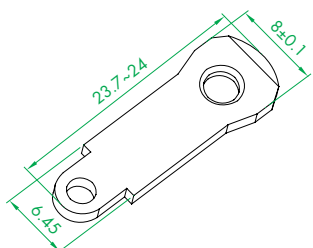

WS-069F 極性單片
Part No. TDM023B-LO
Thickness 1.5
Material C2680-1/2H

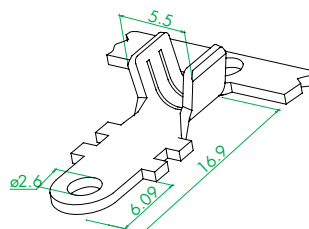

WS-069F 圓盤端子
Part No. TDF024B-SO
Thickness 0.8
Material C2680R-1/2H
AWG 16~14



Adapter Terminal and Hardware

轉接頭類

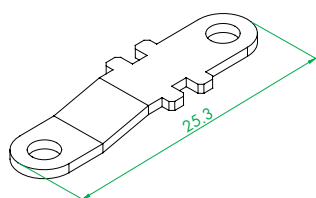

WS-069F-1 左連接片

Part No. TDF025B-LO
Thickness 0.8
Material C2680R-H

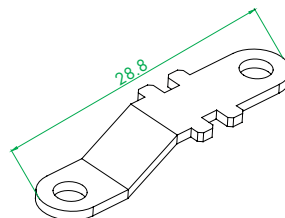

WS-069F-1 右連接片

Part No. TDF026B-LO
Thickness 0.8
Material C2680R-1/2H

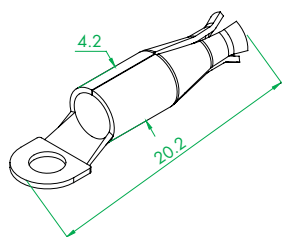

WS-069F-1 三爪銅管

Part No. TDF027P-LO
Thickness 0.4
Material C5191R

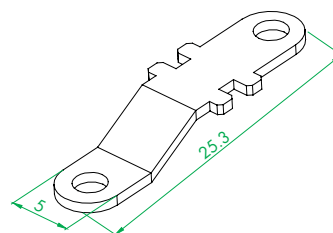

WS-069F-3 左連接片

Part No. TDF028B-LO
Thickness 0.8
Material C2680R-H

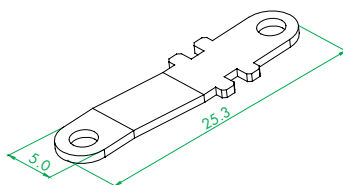

WS-069F-3 右連接片

Part No. TDF029B-LO
Thickness 0.8
Material C2680R-H

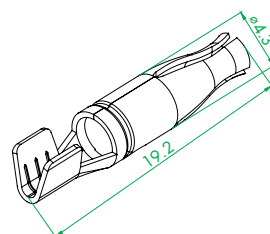

WS-086-2 2.35 三爪端子

Part No. TDF030P-LO
Thickness 0.3
Material C5191R-H
AWG 18-14

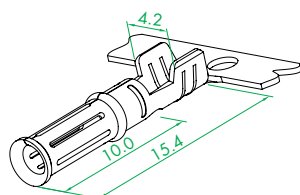

WS-086-3 Ø2.35 網狀銅管

Part No. TDF031P-SO
Thickness 0.4
Material C5191-3/4H
AWG 18-14

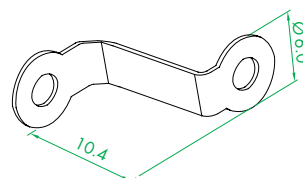

WS-086-4 連接片

Part No. TDF032C-LO
Thickness 0.4
Material C1100-1/2H

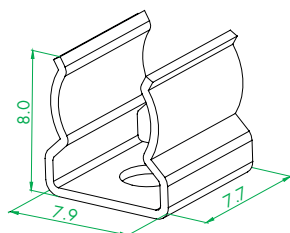

WS-086-4 保險絲夾

Part No. TD0033P-LO
Thickness 0.5
Material C5191R-1/2H

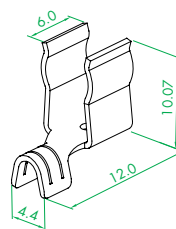

WS-091A 保險絲彈片

Part No. TD0034B-LO
Thickness 0.6
Material C2680R-SH
AWG 18-14

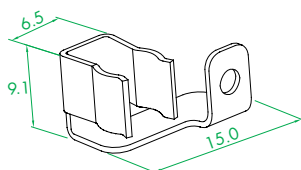

WS-091A 保險絲連接片

Part No. TD0035B-LO
Thickness 0.6
Material C2680-SH

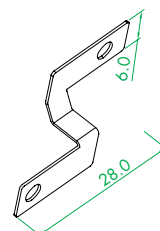

WS-102-2 連接片

Part No. TD0036B-LO
Thickness 0.4
Material Brass

Adapter Terminal and Hardware



轉接頭類

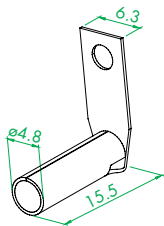

WS-102-2 左銅管

Part No.	TDF037B-LO
Thickness	0.4
Material	Brass

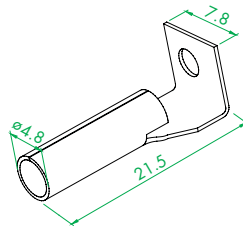

WS-102-2 右銅管

Part No.	TDF038B-LO
Thickness	0.4
Material	Brass

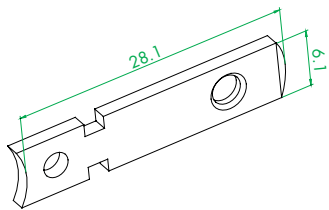

WS-110 單片

Part No.	TDM039B-LO
Thickness	1.5
Material	C2680R-1/2H

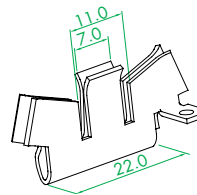

WS-110-1 L, N 端子

Part No.	TDF040B-LO
Thickness	0.8
Material	C2680R-1/2H

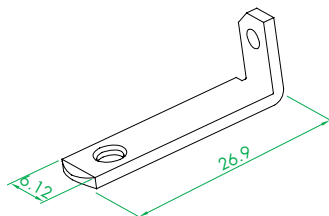

WS-110-1 單片

Part No.	TDM041B-LO
Thickness	1.45
Material	C2680R-1/2H

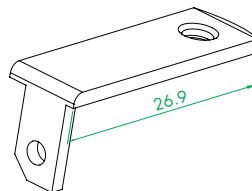

WS-110-1 零線端子

Part No.	TDM042B-LN
Thickness	1.42~1.47
Material	C2680R-1/2H
Finish	Nickel Plating

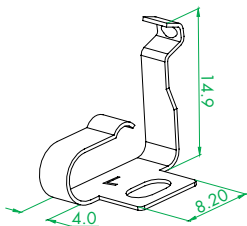

WS-124 左接觸片

Part No.	TDO043P-LO
Thickness	0.4
Material	C5191R-H

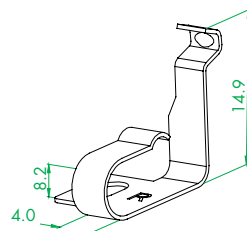

WS-124 右接觸片

Part No.	TDO044P-LO
Thickness	0.4
Material	C5191R-H

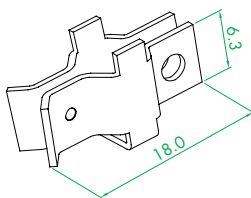

WS-127-2 母端子

Part No.	TDF045B-LO
Thickness	0.7
Material	C2680R-1/2H

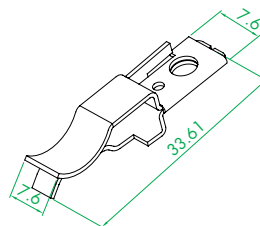

WS-142 地線端子

Part No.	TDF046P-LO
Thickness	0.7
Material	C5191-1/2H

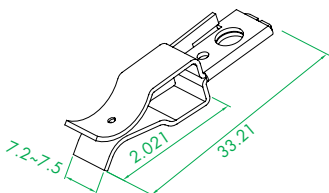

WS-142 零火線端子

Part No.	TDF047P-LO
Thickness	0.7
Material	C5191R-1/2H

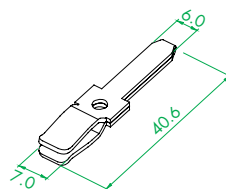

WS-147-1 E 地線端子

Part No.	TDF048B-LN
Thickness	1.0
Material	C2680R-1/2H
Finish	Nickel Plating



Adapter Terminal and Hardware

轉接頭類

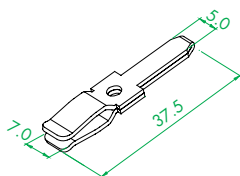

WS-147-1 N.L. 端子

Part No.	TDM049B-LN
Thickness	1.0
Material	C2680R-1/2H
Finish	Nickel Plating

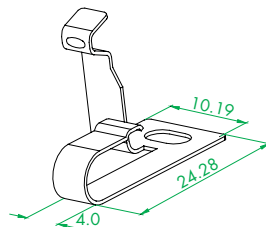

WS-152-E 零線連接片

Part No.	TDF050P-LO
Thickness	0.4
Material	C5191R-H

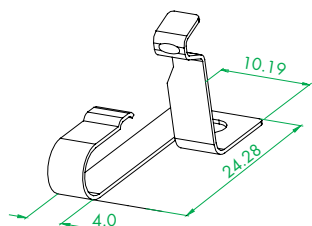

WS-152-E 火線連接片

Part No.	TDF051P-LO
Thickness	0.4
Material	C5191R-H

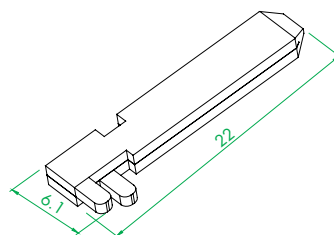

WS-215-218(2X4 雙層摺疊式端子)

Part No.	TDM052B-LT
Thickness	1.0
Material	C2680R-1/2H
Finish	Tin Plating

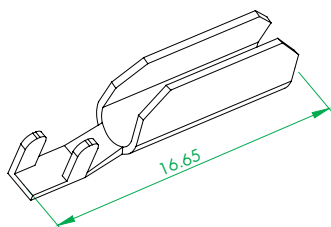

WS-215-218(2X4 U 型單粒銅管)

Part No.	TDO053P-LO
Thickness	0.4
Material	C5191R-H

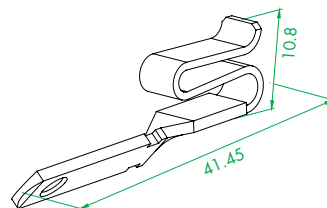

WS-219 一體式火線端子

Part No.	TDM054B-LO
Thickness	1.5
Material	C2680R-1/2H

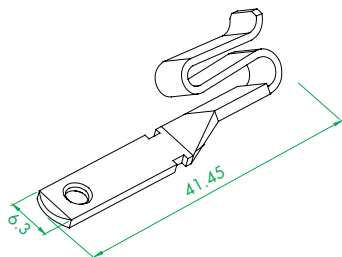

WS-219 一體式零線端子

Part No.	TDM055B-LO
Thickness	1.5
Material	C2680R-1/2H

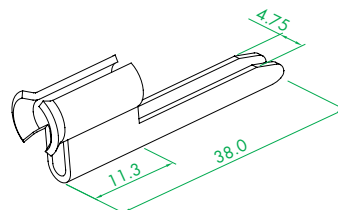

WS-219 一體式地線端子

Part No.	TDM056B-LO
Thickness	1.0
Material	C2680R-1/2H

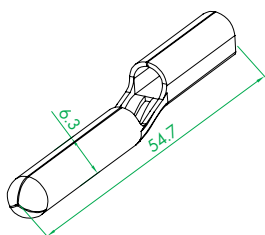

WS-219-A 一體式地線端子

Part No.	TDM057B-LN
Thickness	0.7
Material	C2680R-1/2H
Finish	Nickel Plating

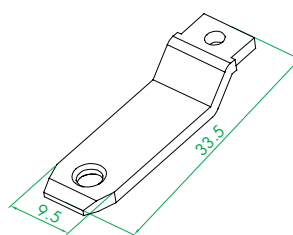

WS-219-A 公端子

Part No.	TDM058B-LO
Thickness	1.8
Material	C2680R-1/2H

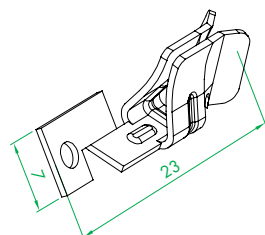

WS-219-A 母端子(左)

Part No.	TDM059B-LO
Thickness	0.7
Material	C2602R-H

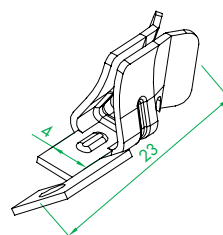

WS-219-A 母端子(右)

Part No.	TDM060B-LO
Thickness	0.7
Material	C2602R-H

9.29



Adapter Terminal and Hardware



轉接頭類

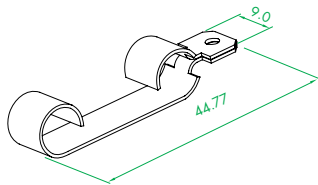

Part No.	TDF061B-L0
Thickness	0.6
Material	C2680R-1/2H

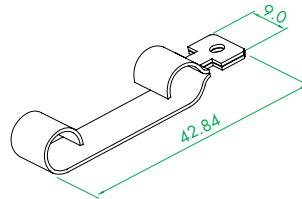

Part No.	TDF062B-L0
Thickness	0.6
Material	C2680R-1/2H

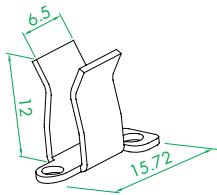

Part No.	TDF063P-LN
Thickness	0.7
Material	Phosphorous Copper
Finish	Nickel Plating

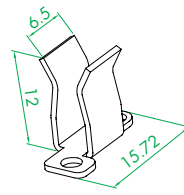

Part No.	TDF064P-LN
Thickness	0.7
Material	Phosphorous Copper
Finish	Nickel Plating

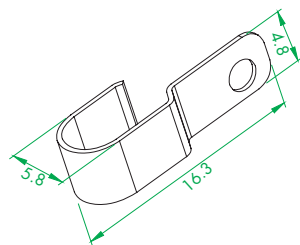

Part No.	TDF065P-L0
Thickness	0.4
Material	Phosphorous Copper
Finish	表面洗油

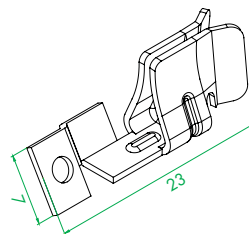

Part No.	TDF066B-L0
Thickness	0.7
Material	C2680R-1/2H

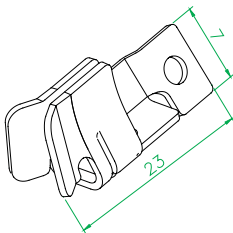

Part No.	TDF067B-L0
Thickness	0.7
Material	C2680R-1/2H

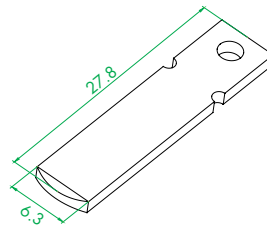

Part No.	TDM068B-LN
Thickness	1.5
Material	C2680R-1/2H
Finish	Nickel Plating

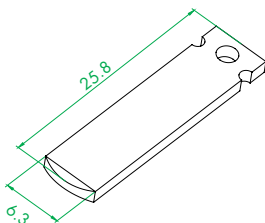

Part No.	TDF069B-LN
Thickness	1.5
Material	C2680R-1/2H
Finish	Nickel Plating

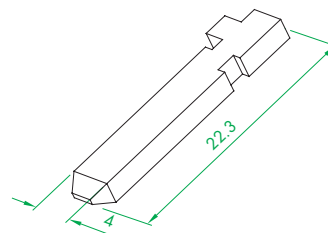

Part No.	TDM070B-LT
Thickness	1.97
Material	C2680R-1/2H
Finish	Tin Plating

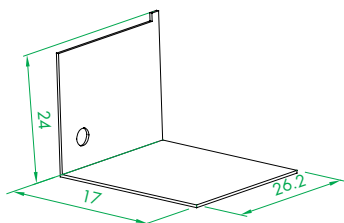

Part No.	TDF071H-LT
Thickness	0.5
Material	SPCC
Finish	Tin Plating

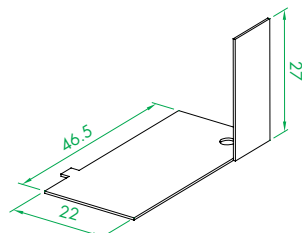

Part No.	TDF072H-LT
Thickness	0.5
Material	SPCC
Finish	Tin Plating

9.30



Adapter Terminal and Hardware

轉接頭類

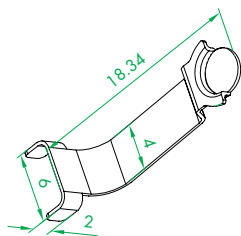

WS-227-25 接觸片

Part No. TDF073P-LO
Thickness 0.3
Material C5191-1/2H

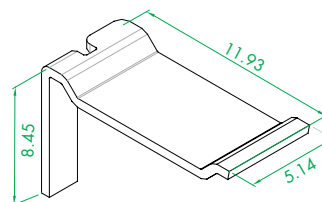

WS-227-25 Heat sink

Part No. TDF074Z-LT
Thickness 0.5
Material 鍍鋅鐵板
Finish Tin Plating

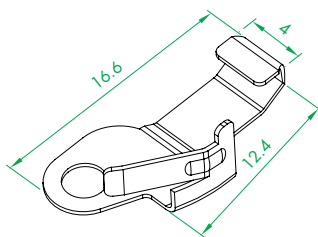

WS-352-A 左端子

Part No. TDF075P-LN
Thickness 0.3
Material C5191R-1/2H
Finish Nickel Plating

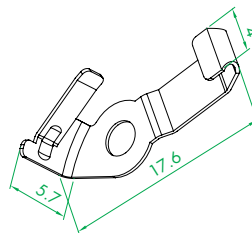

WS-352-A 右端子

Part No. TDF076P-LN
Thickness 0.3
Material C5191R-1/2H
Finish Nickel Plating

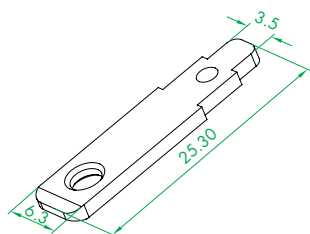

WS-352-A US 單片

Part No. TDF077B-LN
Thickness 1.45
Material C2680R-1/2H
Finish Nickel Plating

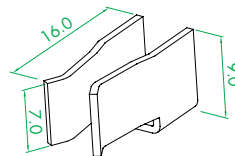

WS-037-5 地線母端子

Part No. TDF078B-LO
Thickness 0.8
Material C2680R-1/2H

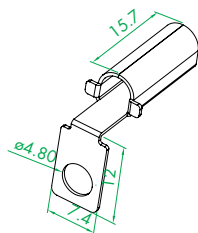

WS-037-5 D 形銅管

Part No. TDF079B-LO
Thickness 0.5
Material C2680R-1/2H

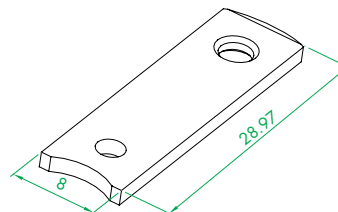

WS-037-5 極性單片

Part No. TDF080B-LN
Thickness 1.5
Material C2680R-H
Finish Nickel Plating

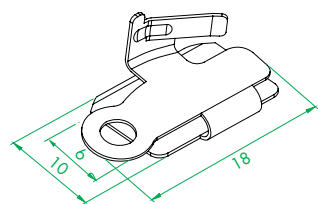

WS-352-D 左端子

Part No. TDM081P-LO
Thickness 0.3
Material C5191R-1/2H

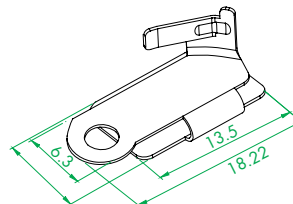

WS-352-D 右端子

Part No. TDM082P-LO
Thickness 0.3
Material C5191R-1/2H

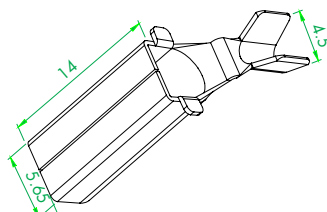

WS-037-D D 型銅管

Part No. TD0083B-LN
Thickness 0.4
Material C2680R-1/2H
Finish Nickel Plating
AWG 14-16

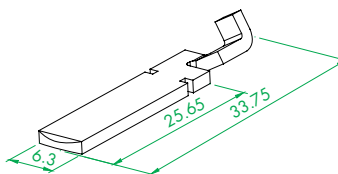

WS-351-F 左公端子

Part No. TD0084B-LT
Thickness 1.6
Material C2680R-H
Finish Tin Plating

9.31



Adapter Terminal and Hardware



轉接頭類

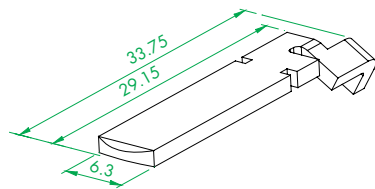

■ WS-351-F 右公端子

Part No.	TD0085B-LT
Thickness	1.6
Material	C2680R-H
Finish	Tin Plating

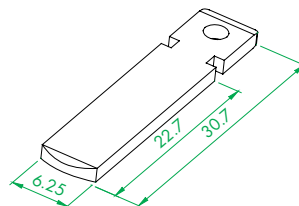

■ WS-3521-E 單片

Part No.	TD0086B-LT
Thickness	1.6
Material	C2680R-H
Finish	Tin Plating

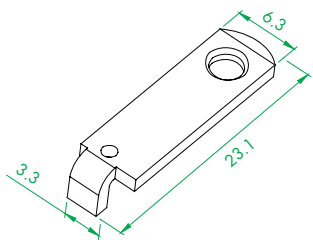

■ WS-351-A 左公端子

Part No.	TD0087B-LN
Thickness	1.5
Material	C2680R-1/2H
Finish	Nickel Plating

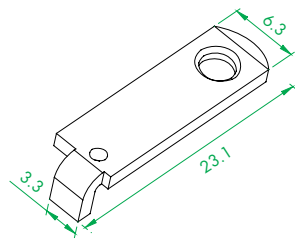

■ WS-351-A 右公端子

Part No.	TD0088B-LN
Thickness	1.5
Material	C2680R-H
Finish	Nickel Plating

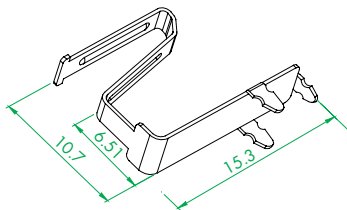

■ WS-227-29 彈片

Part No.	TD0089P-LN
Thickness	0.3
Material	C5210R-EH
Finish	Nickel Plating

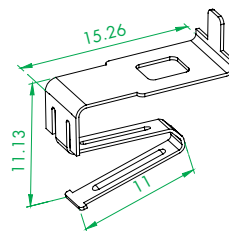

■ WS-227-29A 彈片

Part No.	TD0090P-LN
Thickness	0.3
Material	C5210R-EH
Finish	Nickel Plating

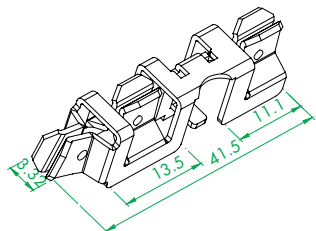

■ WS-110-4 零火線端子

Part No.	TD0091B-L0
Thickness	0.8
Material	C2680R-H

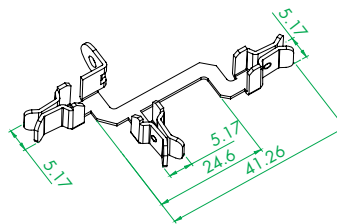

■ WS-110-3 零火線端子

Part No.	TD0092B-L0
Thickness	0.8
Material	C2680R-H

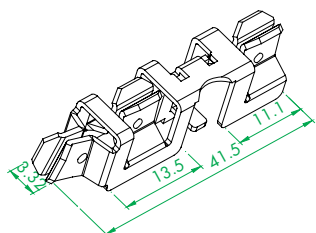

■ WS-110-4 零火線端子

Part No.	TD0093B-L0
Thickness	0.8
Material	C2680R-H

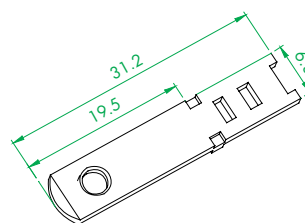

■ WS-110-4 單片

Part No.	TD0094B-L0
Thickness	1.47
Material	C2680R-1/2H
Finish	

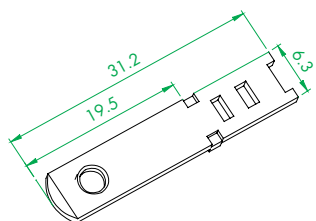

■ WS-110-4 單片

Part No.	TD0095B-L0
Thickness	1.47
Material	C2680R-1/2H
Finish	



Socket Terminal and Hardware

插座類

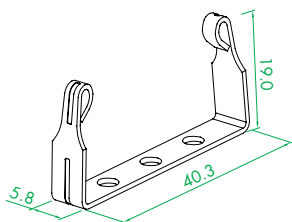

WS-023C 地線端子 (新)

Part No. TEF001P-LN
Thickness 0.8
Material C5191R-1/2H
Finish Nickel Plating

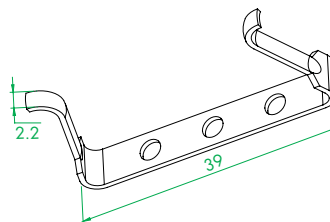

WS-023C 地線端子 (外翻)

Part No. TEF002P-LN
Thickness 0.8
Material Phosphorus Copper
Finish Nickel Plating

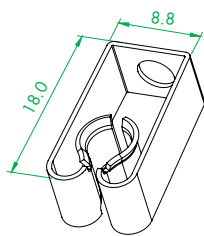

WS-023C 零火線端子

Part No. TEF003P-LN
Thickness 0.5
Material Phosphorus Copper
Finish Nickel Plating

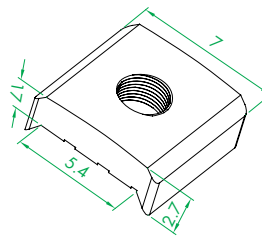

WS-023C 方華司

Part No. TEF004B-L0
Thickness 1.5
Material Brass

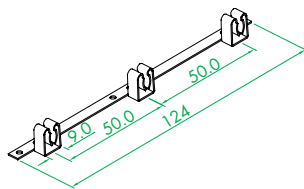

WS-023E 零火線端子 3 連

Part No. TEF005B-L0
Thickness 0.6
Material C2680R-1/2H

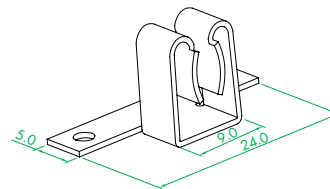

WS-023E 零火線端子 1 連

Part No. TEF006B-L0
Thickness 0.6
Material C2680R-1/2H

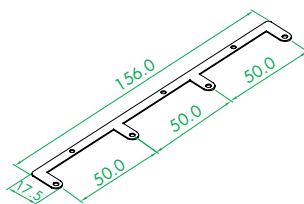

WS-023E 地線連接片

Part No. TEF007B-LN
Thickness 0.6
Material C2680R
Finish Nickel Plating

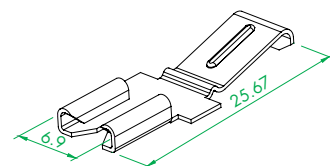

WS-043-1 地線端子

Part No. TEF008B-LT
Thickness 0.4
Material C2680R
Finish Tin Plating

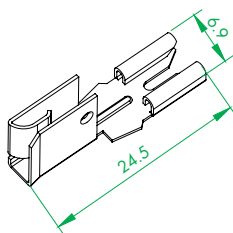

WS-043-1 零火線端子

Part No. TEF009B-L0
Thickness 0.4
Material C2680R

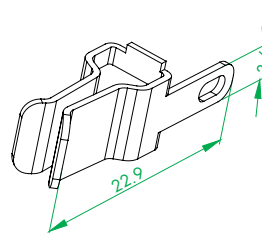

WS-043-1-1 零火線端子

Part No. TEF010B-LT
Thickness 0.6
Material C2680R-1/2H
AWG Tin Plating

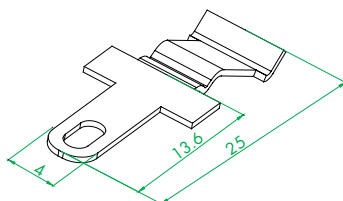

WS-043-1-1 地線端子

Part No. TEF011B-LT
Thickness 0.5
Material C2680R-1/2H
Tin Plating

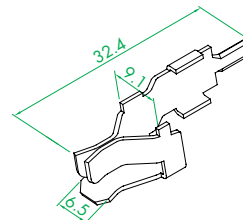

WS-043-1-2 T 型端子

Part No. TEF012B-L0
Thickness 0.7
Material C2680R-H

Socket Terminal and Hardware



插座類

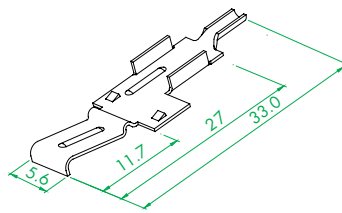

WS-043-1-2 地線
Part No. TEF013B-LN
Thickness 0.4
Material C2680R-H
Finish Nickel Plating

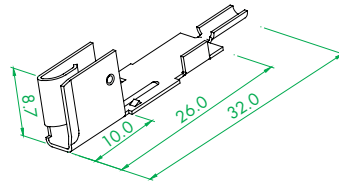

WS-043-1-2 火線端子
Part No. TEF014B-L0
Thickness 0.4
Material C2680R-H

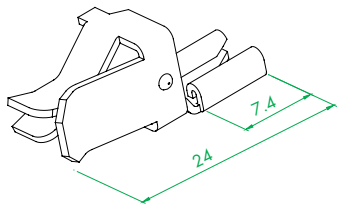

WS-043-1-2A 型端子 (刺破式)
Part No. TEF015B-LT
Thickness 0.7
Material C2680R-1/2H
Finish Tin Plating

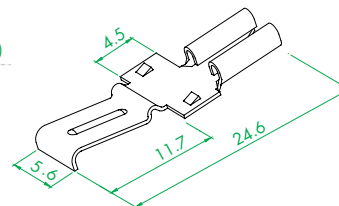

WS-043-1-2A 地線端子 (刺破式)
Part No. TEF016B-LN
Thickness 0.4
Material C2680R-H
Finish Nickel Plating

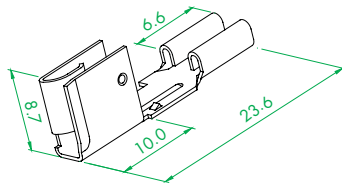

WS-043-1-2A 火線端子 (刺破式)
Part No. TEF017B-L0
Thickness 0.4
Material C2680R-H

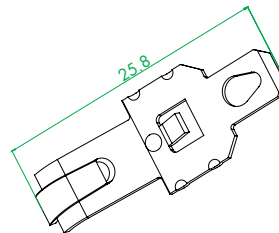

WS-043-1-3 零火線端子
Part No. TEF018B-LT
Thickness 0.6
Material C2680R-1/2H
Finish Tin Plating

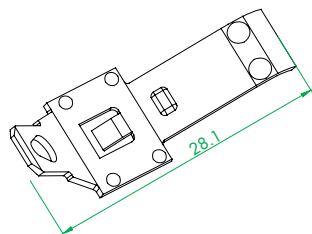

WS-043-1-3 地線端子
Part No. TEF019B-LT
Thickness 0.6
Material C2680R-1/2H
Finish Tin Plating

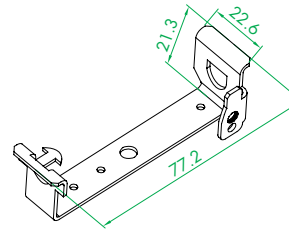

WS-043-2-2 地線連接片
Part No. TEF020H-LN
Thickness 1.2
Material SPCC
Finish Nickel Plating

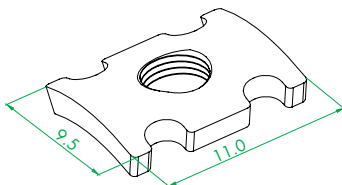

WS-043-2-2 夾線片
Part No. TEF021B-L0
Thickness 1.6
Material C2680R-H

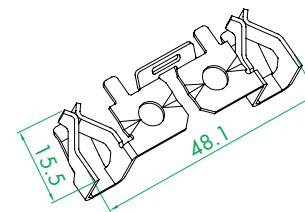

WS-043-2-2 零火線端子
Part No. TEF022P-L0
Thickness 0.8
Material C5191-1/2H

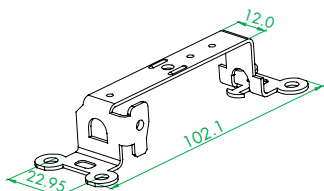

WS-043-2-2 地線連接片 (有耳)
Part No. TEF023H-LN
Thickness 1.2
Material SPCC
Finish Nickel Plating

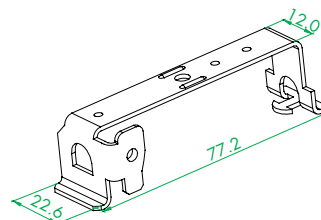

WS-043-2-2 地線連接片 (無耳)
Part No. TEF024H-LN
Thickness 1.2
Material SPCC
Finish Nickel Plating



Socket Terminal and Hardware

插座類

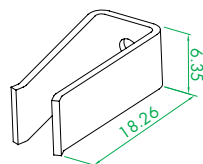

WS-043-2-2 地線端子

Part No. TEF025B-LO
Thickness 0.8
Material C2680R-H

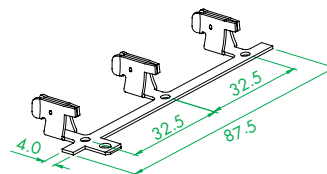

WS-043-3 零線端子

Part No. TEF026B-LT
Thickness 0.8
Material C2680R-1/2H
Finish Tin Plating

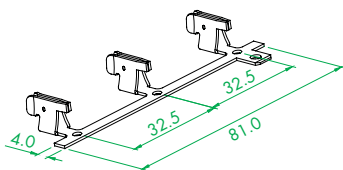

WS-043-3 火線端子

Part No. TEF027B-LT
Thickness 0.8
Material C2680R
Finish Tin Plating

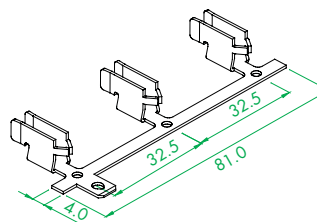

WS-043-3 地線端子

Part No. TEF028B-LT
Thickness 0.8
Material C2680R-1/2H
Finish Tin Plating

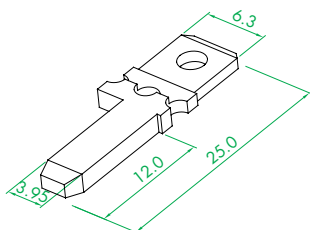

WS-044 250 零火線端子

Part No. TEF029B-LO
Thickness 2.0
Material C2680R-1/2H

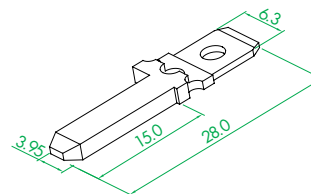

WS-044 250 地線端子

Part No. TEF030B-LO
Thickness 2.0
Material C2680R-1/2H

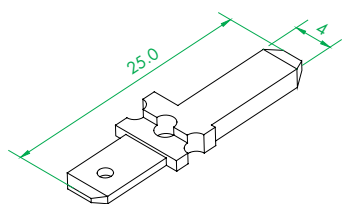

WS-044 187 零火線端子

Part No. TEF031B-LO
Thickness 2
Material C2680R-1/2H

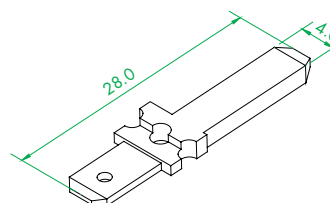

WS-044 187 地線端子

Part No. TEF032B-LO
Thickness 2.0
Material C2680R-1/2H

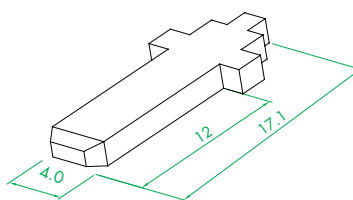

WS-044-1-1 零火線單片

Part No. TEF033B-LT
Thickness 2.0
Material C2680R-1/2H
Finish Tin Plating

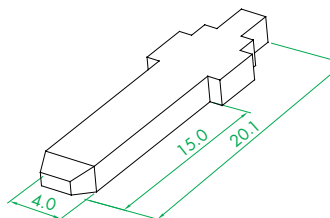

WS-044-1-1 地線單片

Part No. TEF034B-LN
Thickness 2.0
Material C2680R-1/2H
Finish Nickel Plating

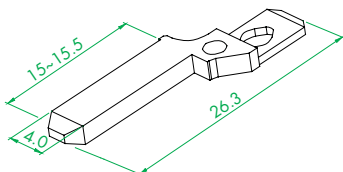

WS-044-3-3 地線端子

Part No. TEF035B-LT
Thickness 1.5
Material C2680R-1/2H
Finish Tin Plating

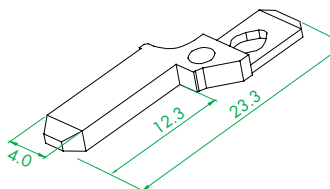

WS-044-3-3 零火線端子

Part No. TEF036B-LT
Thickness 2.0
Material C2680R-1/2H
Finish Tin Plating

9.35



Socket Terminal and Hardware



插座類

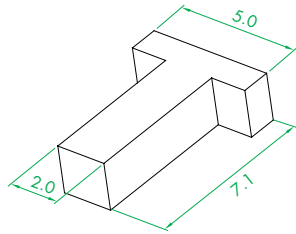

WS-044-4 鉚釘
Part No. TEF037B-L0
Thickness 2.0
Material C2680R-1/2H

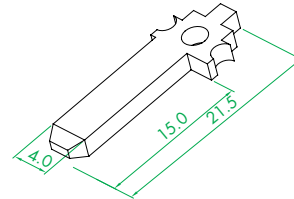

WS-044-4 地線端子
Part No. TEF038B-LN
Thickness 1.5
Material C2680R-H
Finish Nickel Plating

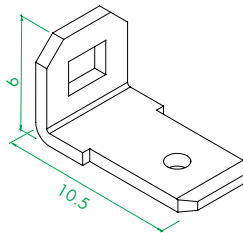

WS-044-4 L 型連接片
Part No. TEF039B-LN
Thickness 0.8
Material C2680R-H
Finish Nickel Plating

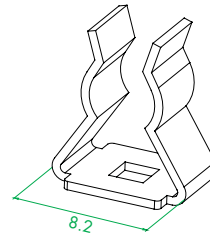

WS-044-4 U 型彈片
Part No. TEF040P-LT
Thickness 0.5
Material C5191R-H
Finish Tin Plating

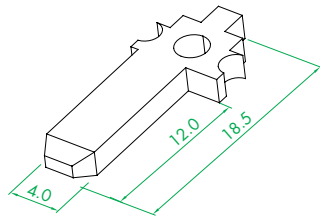

WS-044-4 零火線端子
Part No. TEF041B-LN
Thickness 2
Material C2680R-H
Finish Nickel Plating

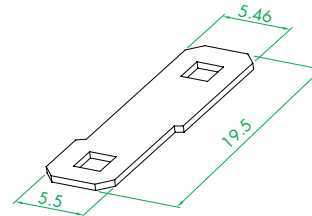

WS-044-4 連接片
Part No. TEF042B-LN
Thickness 0.5
Material C2680R-1/2H
Finish Nickel Plating

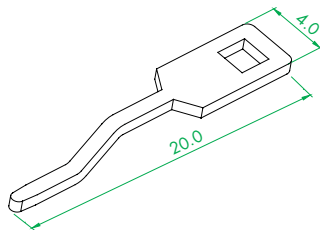

WS-044-5 N,L 端子
Part No. TEF043B-L0
Thickness 0.8
Material C2680R-1/2H

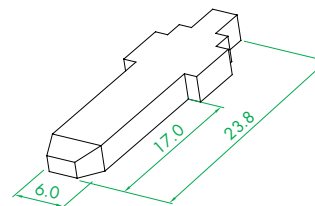

WS-044-7-1-1 E 端子 (2*6)
Part No. TEF044B-L0
Thickness 2.0
Material C2680R-1/2H

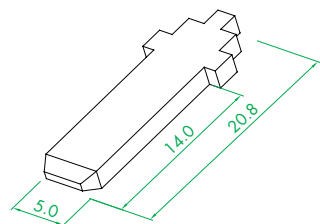

WS-044-7-1-1 L,N 端子 (2*5)
Part No. TEF045B-L0
Thickness 2.0
Material C2680R-1/2H

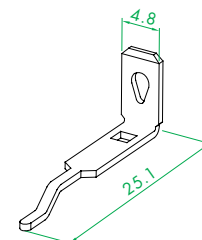

WS-044-8 E 連接片
Part No. TEF046B-L0
Thickness 0.8
Material C2680R-1/2H

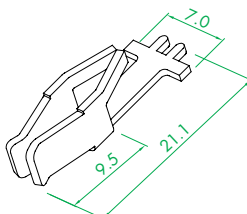

WS-045 單體端子 (短腳)
Part No. TEF047B-L0
Thickness 0.8
Material C2680R-1/2H

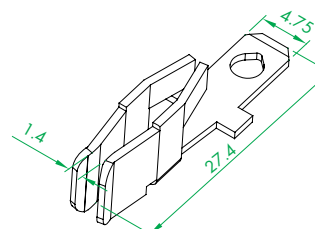

WS-042-3 端子
Part No. TEF048B-L0
Thickness 0.8
Material C2680R-H



插座類

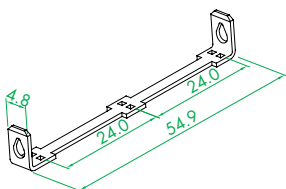

WS-045-3-1 187 連接片

Part No. TEF049B-LT
Thickness 0.8
Material C2680R-1/2H
Finish Tin Plating

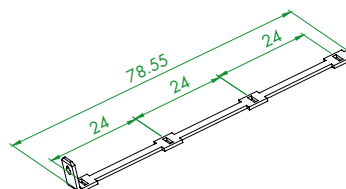

WS-045-4 187 連接片

Part No. TEF050B-LT
Thickness 0.8
Material C2680R-2/1H
Finish Tin Plating

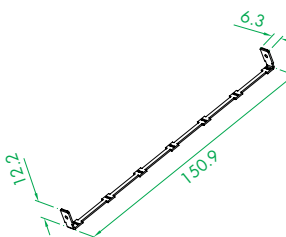

WS-045-7 250 連接片

Part No. TEF051B-LN
Thickness 0.8
Material C2680R-1/2H
Finish Nickel Plating

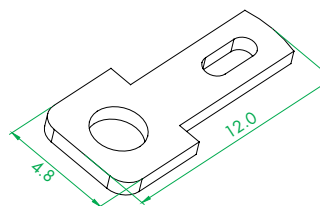

WS-079-S 直式銅片

Part No. TEF052B-LT
Thickness 0.8
Material C2680R-1/2H
Finish Tin Plating

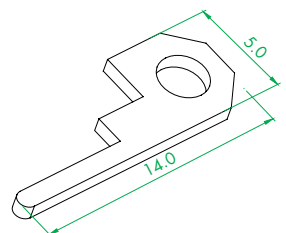

WS-079-S-3 直式插片

Part No. TEF053B-LT
Thickness 0.8
Material C2680R-1/2H
Finish Tin Plating

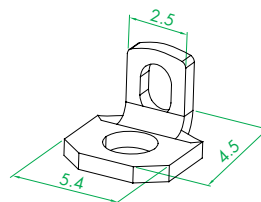

WS-079-S-5(A) L形端子

Part No. TEF054B-LN
Thickness 0.8
Material C2680R-1/2H
Finish Nickel Plating

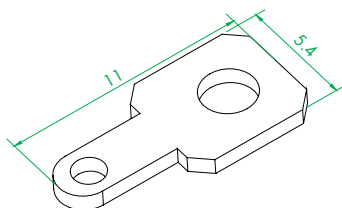

WS-079-S-5B-1 直式端子

Part No. TEF055B-LT
Thickness 0.8
Material C2680R-1/2H
Finish Bright Tin Plating

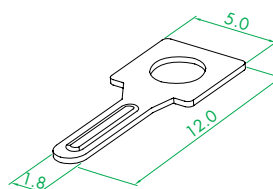

WS-079-S-6 端子

Part No. TEF056B-LN
Thickness 0.3
Material C2680R-1/2H
Finish Nickel Plating

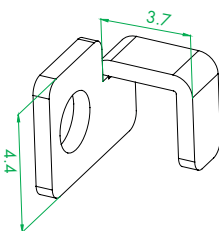

WS-079-S-7A 左端子

Part No. TEF057B-LT
Thickness 0.6
Material C2680R-1/2H
Finish Bright Tin Plating

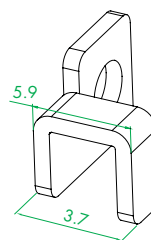

WS-079-S-7A 右端子

Part No. TEF058B-LT
Thickness 0.6
Material C2680R-1/2H
Finish Bright Tin Plating

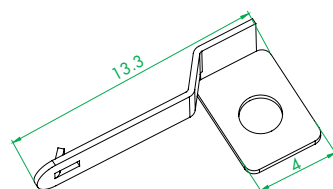

WS-079-S-8 PCB 端子 1

Part No. TEF059B-LT
Thickness 0.3
Material C2680R-1/2H
Finish Tin Plating

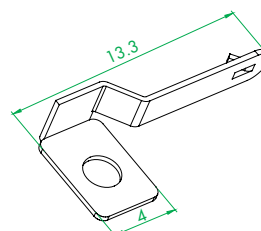

WS-079-S-8 PCB 端子 2

Part No. TEF060B-LT
Thickness 0.3
Material C2680R-1/2H
Finish Tin Plating

Socket Terminal and Hardware



插座類

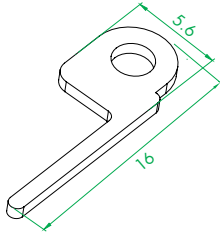

WS-079-S-13 PCB 單片

Part No.	TEF061B-LT
Thickness	0.8
Material	C2680R-H
Finish	Tin Plating

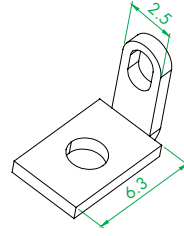

WS-079-S-14 L 片端子

Part No.	TEF062B-LT
Thickness	0.8
Material	C2680R-1/2H
Finish	Bright Tin Plating

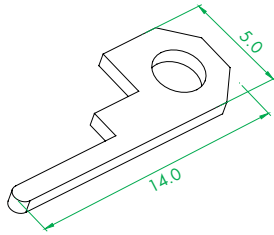

WS-083-S-2 零火線直式插片

Part No.	TEF063B-L0
Thickness	0.8
Material	C2680R-1/2H

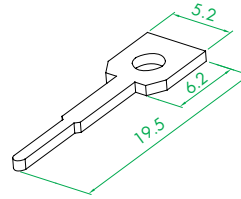

WS-083-S-2 地線直式插片

Part No.	TEF064B-L0
Thickness	0.8
Material	C2680R-1/2H

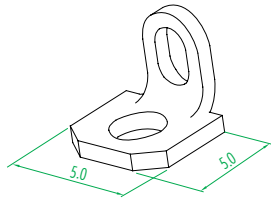

WS-083-S-3 L 片端子

Part No.	TEF065B-LT
Thickness	0.8
Material	C2680R-1/2H
Finish	Bright Tin Plating

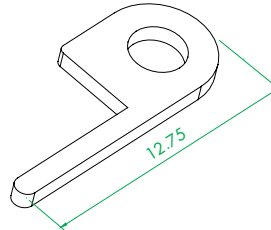

WS-083-S-4 零火線直式插片

Part No.	TEF066B-LT
Thickness	0.8
Material	C2680R-1/2H
Finish	Tin Plating

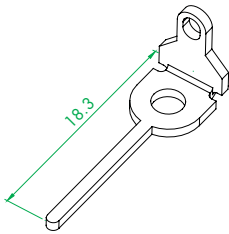

WS-083-S-4 地線 L 式插片

Part No.	TEF067B-LT
Thickness	0.8
Material	C2680R-1/2H
Finish	Tin Plating

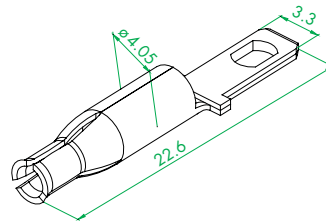

WS-027-J 一體式端子

Part No.	TEF068P-LT
Thickness	0.4
Material	C5191-1/2H
Finish	Bright Tin Plating

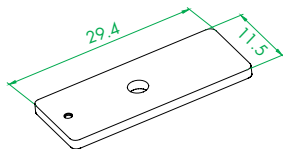

WS-150-M 鐵片

Part No.	TE0069Z-LZ
Thickness	1.5
Material	A3
Finish	鍍五彩鋅

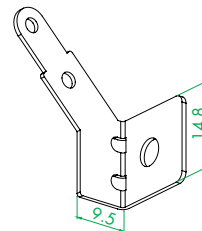

WS-176-B 地線連接片

Part No.	TEF070B-L0
Thickness	1.0
Material	C2680R-1/2H

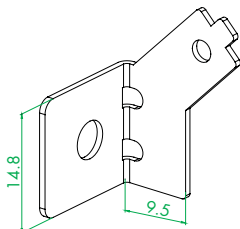

WS-176-B 火線連接片

Part No.	TEF071B-L0
Thickness	1.0
Material	C2680R-1/2H

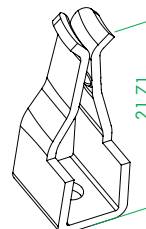

WS-176-B 地線端子

Part No.	TEF072P-L0
Thickness	1.0
Material	C5191R-H



Socket Terminal and Hardware

插座類

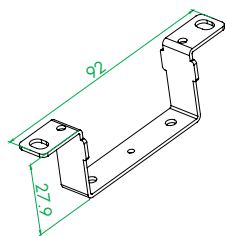

WS-176-B 接地連接片

Part No. TEF073H-LZ
Thickness 1.2
Material SPCC
Finish Zinc Plating

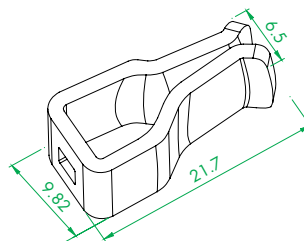

WS-176-B 零火線端子

Part No. TEF074P-LO
Thickness 1.0
Material C5191R-H

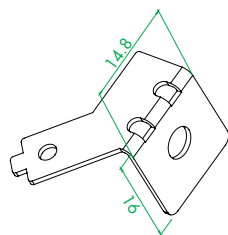

WS-176-B 零線連接片

Part No. TEF075B-LO
Thickness 1.0
Material C2680R-1/2H

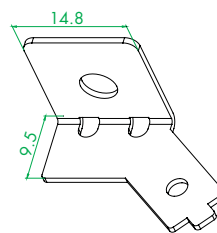

WS-177-B 火線連接片

Part No. TEF076B-LO
Thickness 1.0
Material C2680R-1/2H

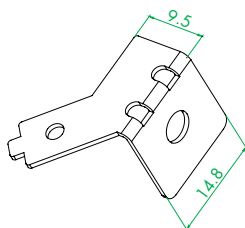

WS-177-B 零線連接片

Part No. TEO077B-LO
Thickness 1.0
Material C2680R-1/2H

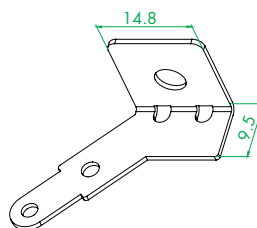

WS-177-B 地線連接片

Part No. TEF078B-LO
Thickness 1.0
Material C2680R-1/2H

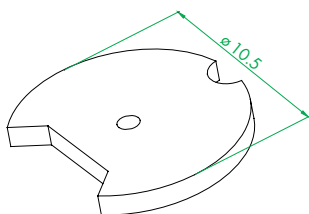

WS-243 絕緣紙

Part No. TEO079-LO
Thickness 1.0
Material 絕緣紙

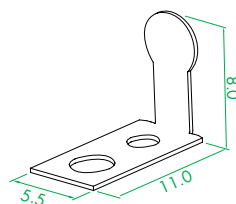

WS-243 火線端子

Part No. TEF080P-LO
Thickness 0.3
Material Phosphorous Copper

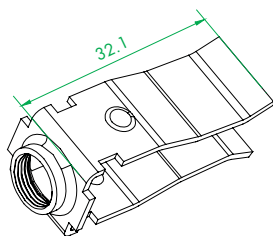

WS-262 地線端子

Part No. TEF081P-LO
Thickness 1.0
Material C5191R-H

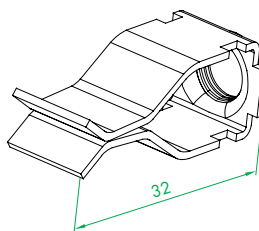

WS-262 端子

Part No. TEF082P-LO
Thickness 1.0
Material C5191R-H

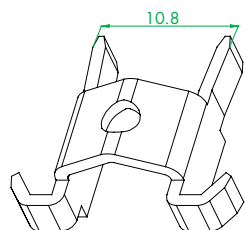

WS-262 固定線夾

Part No. TEF083B-LT
Thickness 1.0
Material C2680R-H
AWG Tin Plating

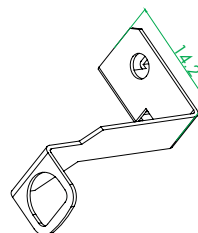

WS-262 地線連接片

Part No. TEF084B-LO
Thickness 0.5
Material C2680R-H

9.39



Socket Terminal and Hardware



插座類

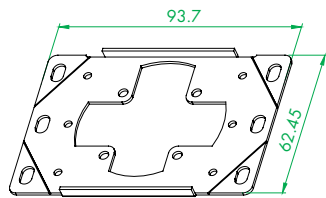

WS-262 鐵板 (地線橫向)

Part No. TEF085I-LZ
Thickness 1.2
Material SPCC
Finish Zinc Plate Plating

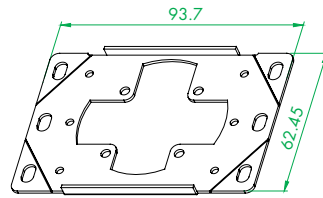

WS-262 鐵板 (地線縱向)

Part No. TEF086I-LZ
Thickness 1.2
Material SPCC
Finish Zinc Plate Plating

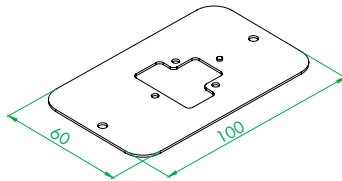

WS-303(6-20R) 鐵板

Part No. TEF087Z-LO
Thickness 1.0
Material Zinc Plate Plating

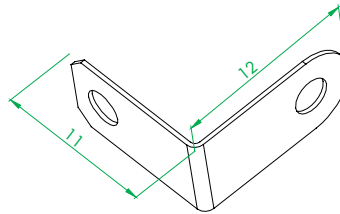

WS-303(6-20R) 地線連接片

Part No. TEF088B-LO
Thickness 0.3
Material C2680R-1/2H

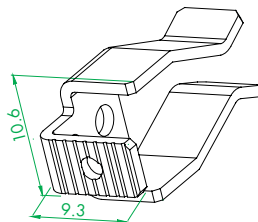

WS-303 (6-20R) 地線端子

Part No. TEF089B-LO
Thickness 1.0
Material C2680R-H

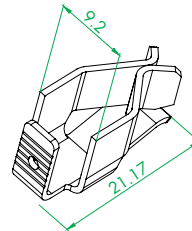

WS-303 (6-20R) 零火線端子

Part No. TEF090B-LO
Thickness 0.8
Material C2680R-H

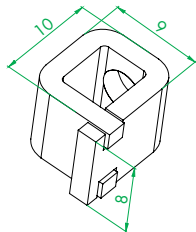

WS-303 (6-20R) 端子接線頭

Part No. TEF091H-LO
Thickness 2.0
Material SPCC

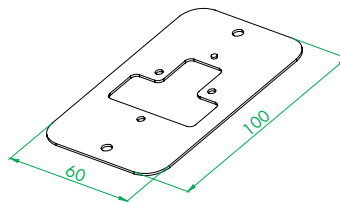

WS-305(7-20R) 鐵板

Part No. TEF092Z-LO
Thickness 1.0
Material Zinc Plate Plating

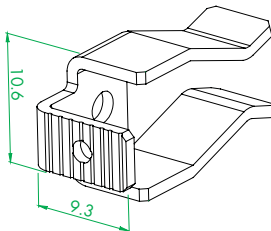

WS-305 (7-20R) 地線端子

Part No. TEF093B-LO
Thickness 1.0
Material C2680R-H

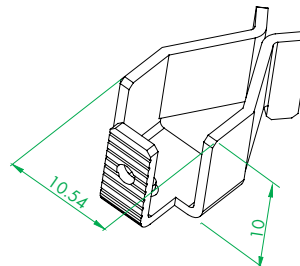

WS-305 (7-20R) 零火線端子

Part No. TEF094B-LO
Thickness 1.0
Material C2680R-H

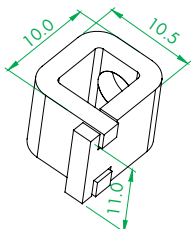

WS-306 夾線片

Part No. TEF095I-LN
Thickness 2.0
Material SPCC
Finish Nickel Plating

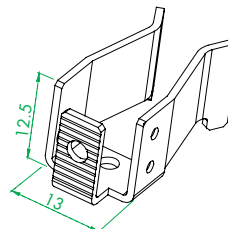

WS-306 地線端子

Part No. TEF096B-LO
Thickness 1.0
Material C2680R-H



插座類

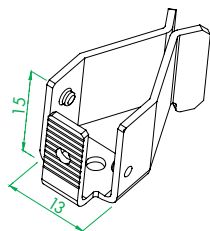

WS-306 火線端子

Part No. TEF097B-LO
Thickness 1.0
Material C2680R-H

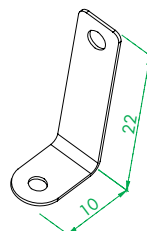

WS-306 地線連接片

Part No. TEF098B-LO
Thickness 0.4
Material C2680R-1/2H

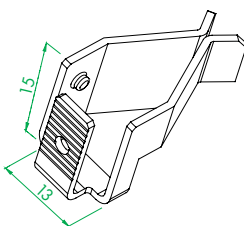

WS-306 N-TER

Part No. TEF099B-LO
Thickness 1.0
Material C2680R-H

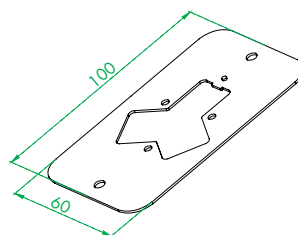

WS-306 鐵板

Part No. TEF100Z-LN
Thickness 1.0
Material Zinc Plate Plating
Finish Nickel Plating

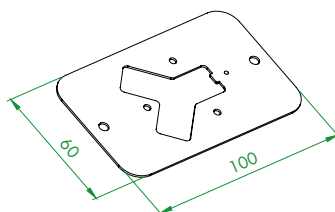

WS-232-A 鐵板

Part No. TEF101Z-LO
Thickness 1.0
Material Zinc Plate Plating

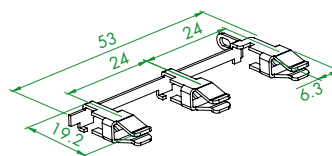

WS-045-3 地線一體式端子

Part No. TEF102B-LT
Thickness 0.7
Material C2680R-1/2H
Finish Tin Plating

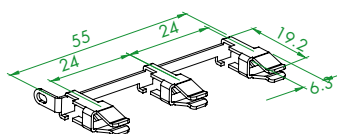

WS-045-3 零火線一體式端子

Part No. TEF103B-LT
Thickness 0.7
Material C2680R-1/2H
Finish Tin Plating

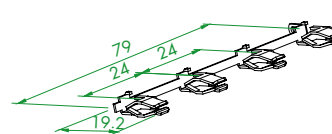

WS-045-4 零火線一體式端子

Part No. TEF104B-LT
Thickness 0.7
Material C2680R-1/2H
Finish Tin Plating

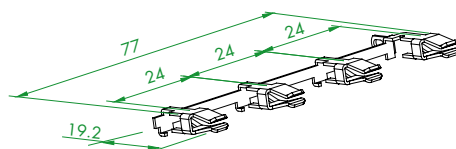

WS-045-4 地線一體式端子

Part No. TEF105B-LT
Thickness 0.7
Material C2680R-1/2H
Finish Tin Plating

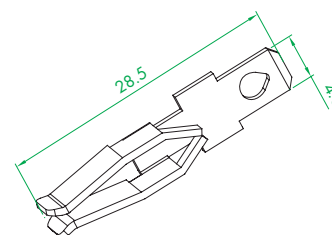

WS-042 187 端子

Part No. TEF106B-LT
Thickness 0.8
Material C2680R-1/2H
Finish Tin Plating

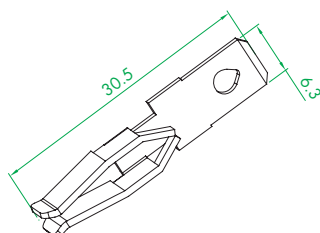

WS-042 250 端子

Part No. TEF107B-LT
Thickness 0.8
Material C2680R-1/2H
Finish Tin Plating

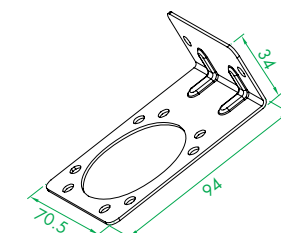

WS-316C7 托架

Part No. TEF108Z-LT
Thickness 1.4
Material 鍍鋅鐵板
Finish Zinc Plating

Socket Terminal and Hardware



插座類

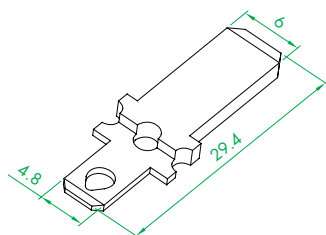

WS-044-7 2*6 端子 (250#)

Part No. TEF109B-LT
Thickness 2.0
Material C2680R-1/2H
Finish Tin Plating

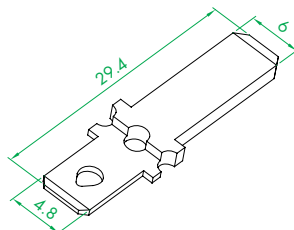

WS-044-7 2*6 端子 (187#)

Part No. TEF110B-LT
Thickness 2.0
Material C2680R-1/2H
Finish Tin Plating

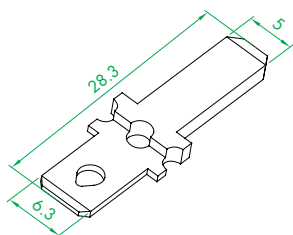

WS-044-7 2*5 端子 (250#)

Part No. TEF111B-LT
Thickness
Material C2680R-1/2H
Finish Tin Plating

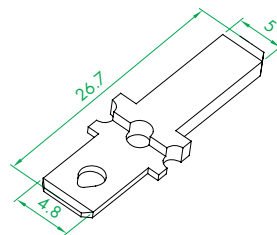

WS-044-7 2*5 端子 (187#)

Part No. TEF112B-LT
Thickness
Material C2680R-1/2H
Finish Tin Plating

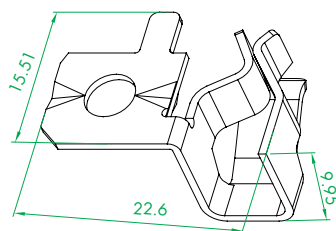

WS-043-2-3A 火線端子

Part No. TEF113P-LO
Thickness 0.75
Material C5191-1/2H
Finish

WS-043-2-3A 地線連接片

Part No. TEF114H-LN
Thickness 1.2
Material SPCC
Finish Nickel Plating

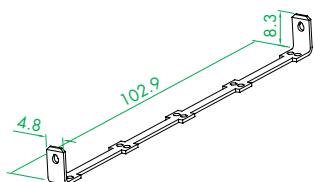

WS-045-5-2 187 連接片

Part No. TEF115B-LT
Thickness 0.8
Material C2680R-1/2H
Finish Tin Plating

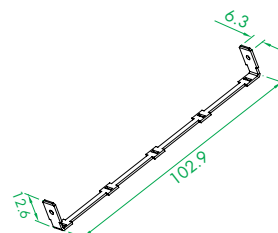

WS-045-5-2 250 連接片

Part No. TEF116B-LT
Thickness 0.8
Material C2680R-1/2H
Finish Tin Plating

WS-045-2 地線一體式端子

Part No. TEF117B-LN
Thickness 0.7
Material C2680R-H
Finish Nickel Plating

WS-045-2 零火線一體式端子

Part No. TEF118B-LN
Thickness 0.7
Material C2680R-H
Finish Nickel Plating

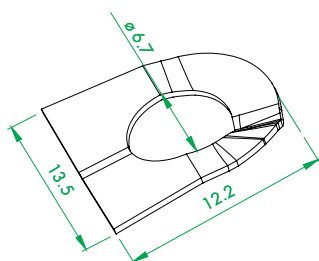

WS-121-E 轉動軸左彈片

Part No. TE0119S-LO
Thickness 0.4
Material SUS 304

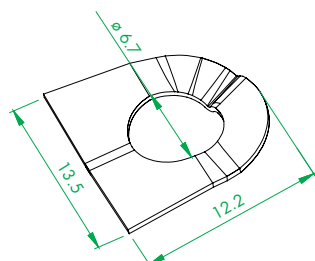

WS-121-E 轉動軸右彈片

Part No. TE0120S-LO
Thickness 0.4
Material SUS 304



Socket Terminal and Hardware

插座類

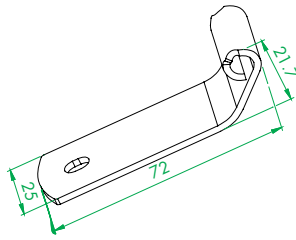

■ WS-121-E 上蓋連接片
Part No. TEF121S-L0
Thickness 2.0
Material SUS 304

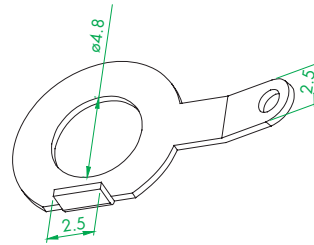

■ WS-079-S-4B 圓盤端子
Part No. TE0122B-LT
Thickness 0.38
Material C2680R-H
Finish Tin Plating

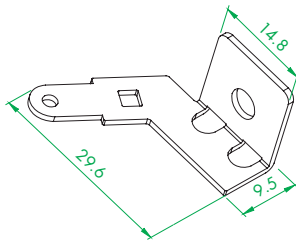

■ WS-113-B 地線連接片
Part No. TE0123B-L0
Thickness 1.0
Material C2680R-1/2H

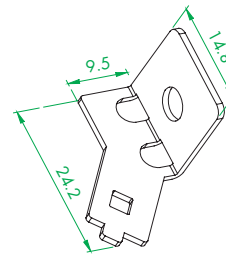

■ WS-113-B 零線連接片
Part No. TE0124B-L0
Thickness 1.0
Material C2680R-1/2H

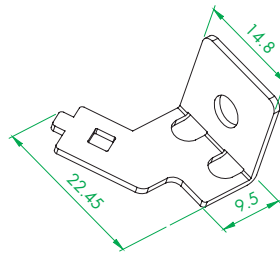

■ WS-113-B 火線連接片
Part No. TE0125B-L0
Thickness 1.0
Material C2680R-1/2H
Finish

Power Strip Terminal and Hardware

延長線類

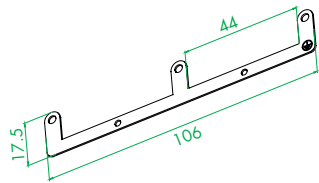

WS-023B 地線連接片 (3 連)

Part No. TFF001B-LO
Thickness 0.6
Material C2680R-1/2H

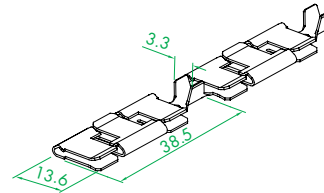

WS-109 新端子

Part No. TFF002B-LO
Thickness 0.6
Material C2680R-H
AWG 20-16

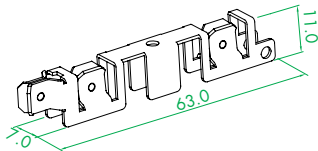

WS-109-9 端子

Part No. TFF003B-LO
Thickness 0.7
Material C2680R-H

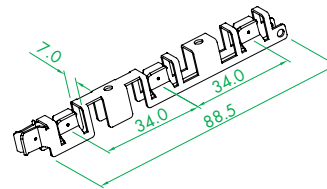

WS-109-10 端子

Part No. TFF004B-LO
Thickness 0.7
Material C2680R-H

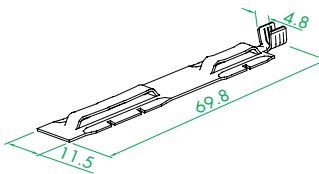

WS-116-5 L,N 端子

Part No. TFF005B-LO
Thickness 0.6
Material C2680R-1/2H
AWG 20-16

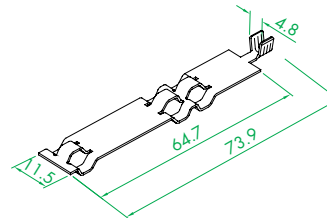

WS-116-5 E 端子

Part No. TFF006B-LO
Thickness 0.6
Material C2680R-1/2H
AWG 20-16

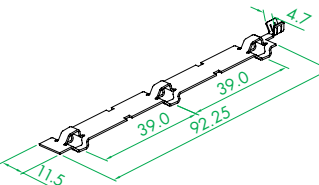

WS-116-6 地線端子

Part No. TFF007B-LO
Thickness 0.6
Material C2680R-1/2H
AWG 18-14

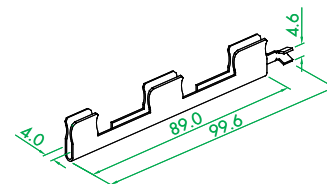

WS-116-6 零 (N) 線端子

Part No. TFF008B-LO
Thickness 0.7
Material C2680R-1/2H

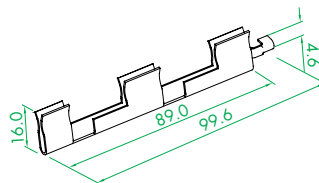

WS-161-5 E 端子 (4 連)

Part No. TFF009B-LO
Thickness 0.7
Material C2680R-H

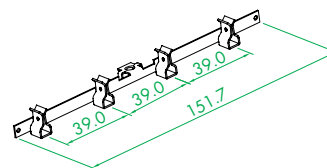

WS-161-5 零火線端子

Part No. TFF010B-LO
Thickness 0.7
Material C2680R-H

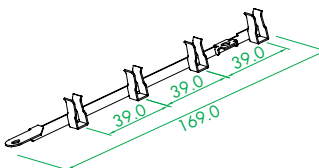

WS-116-6 火 (L) 線端子

Part No. TFF011B-LO
Thickness 0.7
Material C2680R-1/2H
AWG 18-14

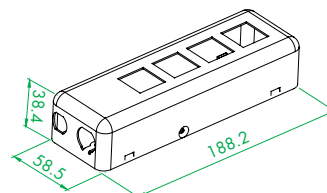

WS-161 鐵殼上蓋

Part No. TFF012H-LO
Thickness 0.8
Material SPCCD
Finish Paint+roasting

9.45



Power Strip Terminal and Hardware

延長線類

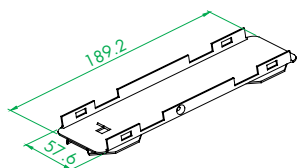

WS-161 鐵殼下蓋

Part No.	TFF013H-LO
Thickness	0.8
Material	SPCC
Finish	Paint-roasting

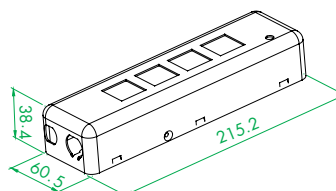

WS-161-1 鐵殼上蓋

Part No.	TFF014H-LO
Thickness	0.8
Material	SPCD
Finish	Paint-roasting

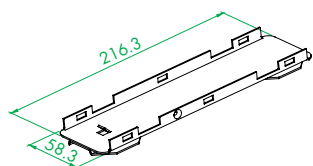

WS-161-1 鐵殼下蓋

Part No.	TFF015H-LO
Thickness	0.8
Material	SPCC-SD
Finish	Paint-roasting

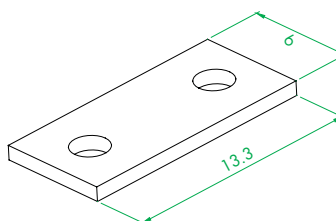

WS-161-8 導電端子

Part No.	TFF016B-LO
Thickness	0.8
Material	C2680R-H

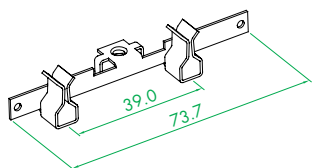

WS-161-8 L.N. 端子 (兩連)

Part No.	TFF017B-LO
Thickness	0.7
Material	C2680R-H

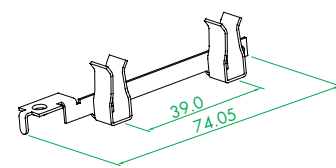

WS-161-8 E 端子 (兩連)

Part No.	TFF018B-LO
Thickness	0.7
Material	C2680R-H

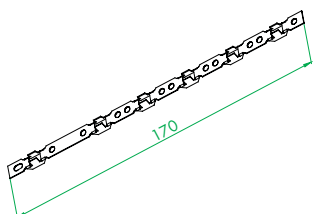

WS-161-9 地線端子

Part No.	TFF019B-LO
Thickness	0.4
Material	C2680R-H

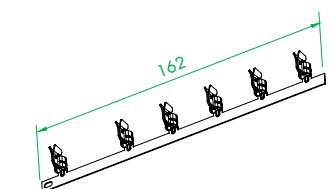

WS-161-9 零線端子

Part No.	TFF020B-LO
Thickness	0.5
Material	C2680R-H

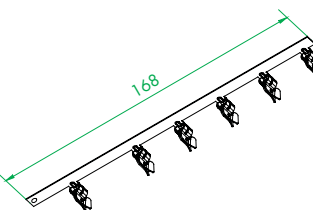

WS-161-9 火線端子

Part No.	TFF021B-LO
Thickness	0.4
Material	C2680R-H

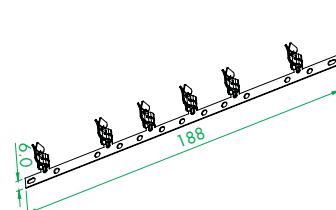

WS-161-9A 零火線端子

Part No.	TFF022B-LO
Thickness	0.5
Material	C2680R-H

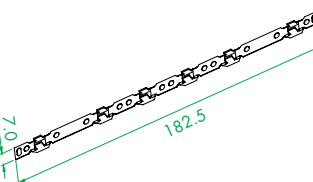

WS-161-9A 地線端子

Part No.	TFF023B-LO
Thickness	0.4
Material	C2680R-H

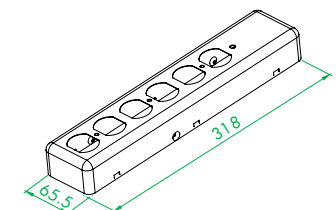

WS-161-11 鐵殼上蓋

Part No.	TFF024H-LO
Thickness	0.6
Material	Iron
Finish	Paint-roasting

Power Strip Terminal and Hardware

延長線類

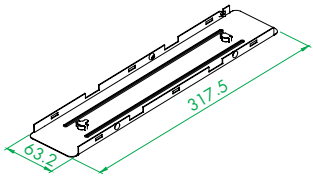

WS-161-11 鐵殼下蓋

Part No. TFF025H-LO
Thickness 0.6
Material Iron
Finish Paint-roasting

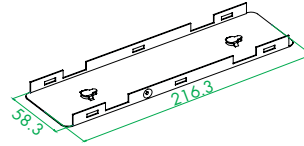

WS-161-12 鐵殼下蓋

Part No. TFF026H-LO
Thickness 0.8
Material SPCC-SD
Finish Baking White Varnish

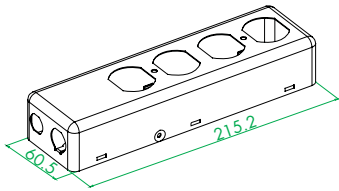

WS-161-12 鐵殼上蓋

Part No. TFF027H-LO
Thickness 0.8
Material SPCC
Finish Baking white Varnish

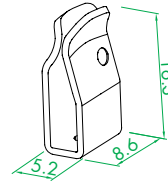

WS-240 零火線端子

Part No. TFF028B-LO
Thickness 0.8
Material C2680R-H

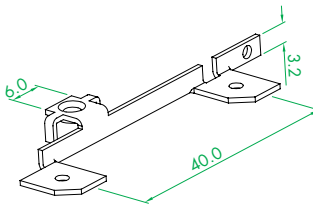

WS-240 端子連接架

Part No. TFF029B-LO
Thickness 0.8
Material C2680R-H

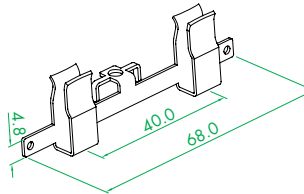

WS-240 地線端子

Part No. TFF030B-LO
Thickness 0.8
Material C2680R-H

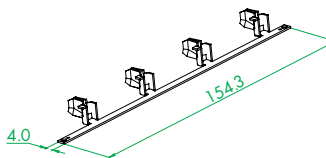

WS-240-4 零火線端子

Part No. TFF031B-LO
Thickness 0.8
Material C2680R-H

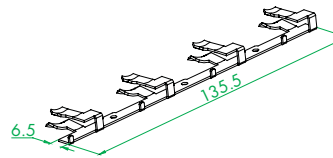

WS-240-4 地線端子

Part No. TFF032B-LO
Thickness 0.8
Material C2680R-H

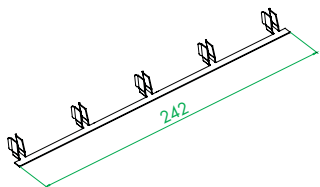

WS-260-1 地線端子

Part No. TFF033B-LO
Thickness 0.8
Material C2680

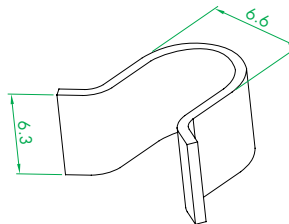

WS-260-1 零火線端子

Part No. TFF034P-LO
Thickness 0.6
Material C5191-H

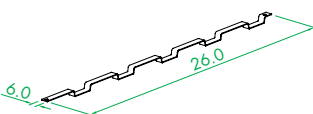

WS-260-1 零火線連接片

Part No. TFF035B-LO
Thickness 0.6
Material C2680R-H

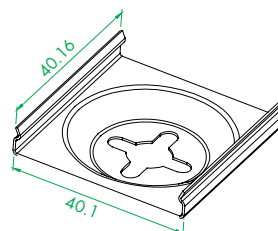

WS-278 牆壁固定鐵板

Part No. TFF036S-LO
Thickness 0.5
Material Carbon Steel(S50C)
Finish Baking Black Varnish

Power Strip Terminal and Hardware



延長線類

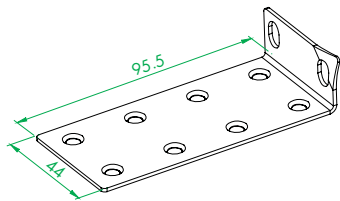

WS-279 側蓋 1
Part No. TF0037I-OP
Thickness 1.2
Material SPCC
Finish Paint-roasting

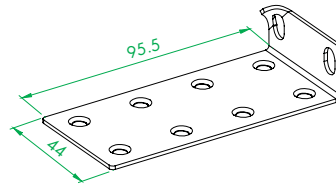

WS-279 側蓋 2
Part No. TF0038F-OP
Thickness 1.2
Material SPCC
Finish Paint-roasting

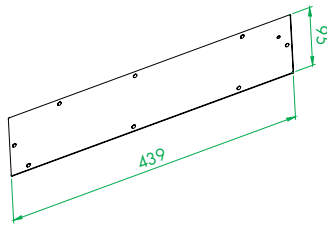

WS-279 上蓋
Part No. TF0039F-OK
Thickness 1.0
Material SPCC
Finish Paint-roasting

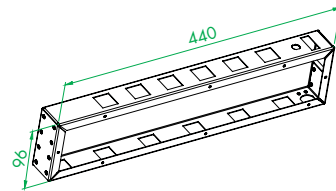

WS-279 主体
Part No. TF0040I-OP
Thickness 1.0
Material SPCC
Finish Paint-roasting

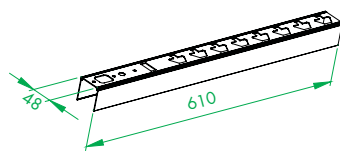

WS-280-8 鋁合金上殼
Part No. TF0041A-00
Thickness 1.5
Material Aluminum Alloy
Finish Anode

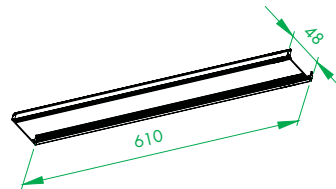

WS-280-8 鋁合金下殼
Part No. TF0042A-00
Thickness 1.5
Material Aluminum Alloy
Finish Anode

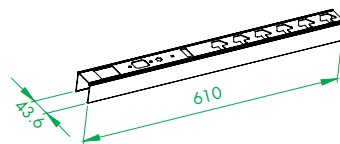

WS-280-6 SPD 鋁合金上殼
Part No. TF0043A-00
Thickness 1.5
Material Aluminum Alloy
Finish Anode

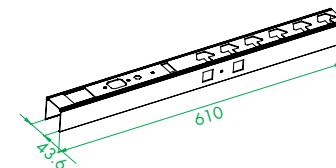

WS-280-6 SPD 鋁合金上殼
Part No. TF0044A-00
Thickness 1.5
Material Aluminum Alloy
Finish Anode

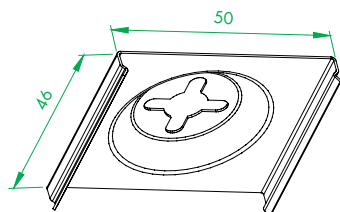

WS-280 系列牆壁固定鐵板
Part No. TF0045S-OK
Thickness 0.5
Material Carbon Steel(S50C)
Finish Baking Black Varnish

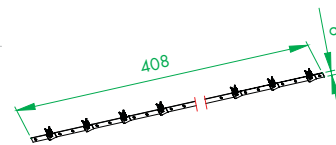

WS-280-8 系列零線端子
Part No. TF0046B-LO
Thickness 0.7
Material C2680R-H

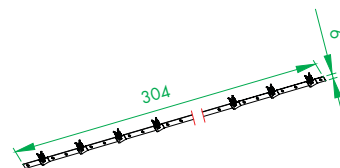

WS-280-6 系列零線端子
Part No. TF0047B-LO
Thickness 0.7
Material C2680R-H

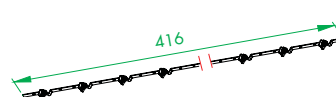

WS-280-8 系列火線端子
Part No. TF0048B-LO
Thickness 0.7
Material C2680R-H

Power Strip Terminal and Hardware

延長線類

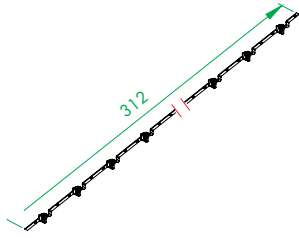

WS-280-6 系列火線端子

Part No. TFF049B-LO
Thickness 0.7
Material C2680R-H

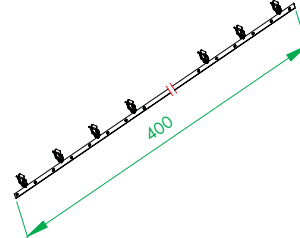

WS-280-8 系列地線端子

Part No. TFF050B-LO
Thickness 0.7
Material C2680R-H

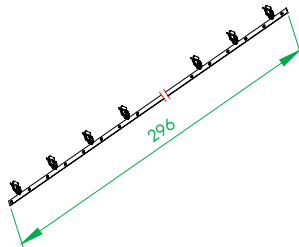

WS-280-6 系列地線端子

Part No. TFF051B-LO
Thickness 0.7
Material C2680R-H

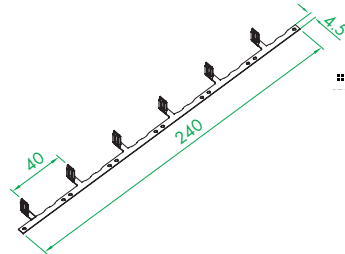

WS-109-6 連接片端子

Part No. TFF052B-LO
Thickness 0.6
Material C2680R-H

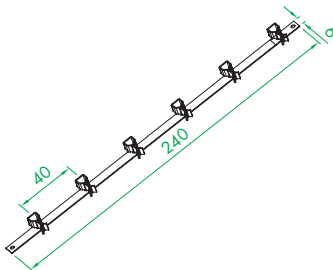

WS-109-6 零線端子

Part No. TFF053B-LO
Thickness 0.7
Material C2680R-H

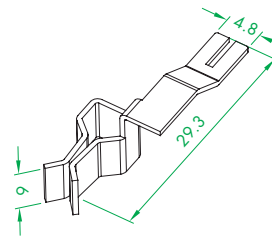

WS-109-6 火線端子

Part No. TFF054B-LO
Thickness 0.7
Material C2680R-H

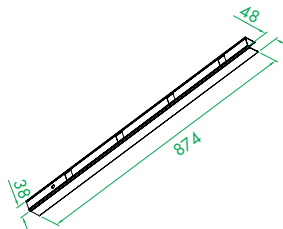

WS-346-7 鋁合金上蓋

Part No. TFF055A-LA
Thickness 1.2
Material Aluminum Alloy

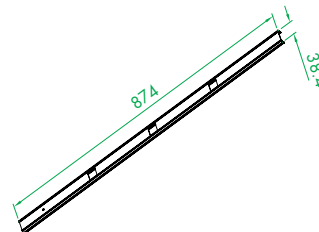

WS-346-7 鋁合金下蓋

Part No. TFF056A-LA
Thickness 1.5
Material Aluminum Alloy

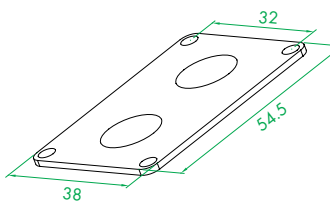

WS-346-7 鋁合金左蓋

Part No. TFF057A-LA
Thickness 1.2
Material Aluminum Alloy

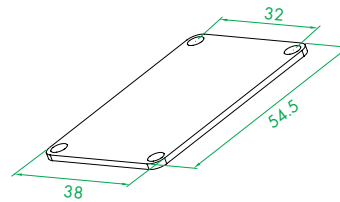

WS-346-7 鋁合金右蓋

Part No. TFF058A-LA
Thickness 1.5
Material Aluminum Alloy

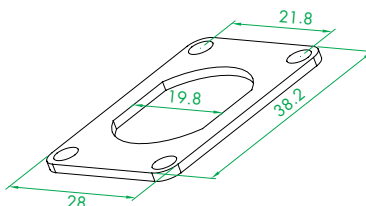

WS-227A-4 鋁合金左蓋

Part No. TFF059A-LA
Thickness 1.2
Material Aluminum Alloy

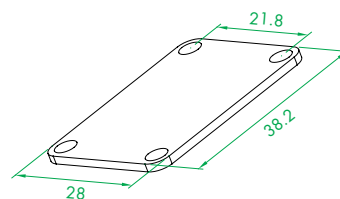

WS-227A-4 鋁合金右蓋

Part No. TFF060A-LA
Thickness 1.2
Material Aluminum Alloy

9.49



Power Strip Terminal and Hardware



延長線類

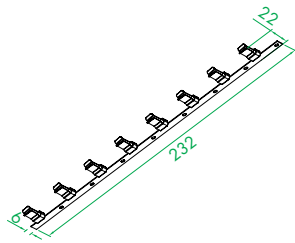

WS-228-5 零火地線端子

Part No. TFF061B-L0
Thickness 0.5
Material C2680R-H

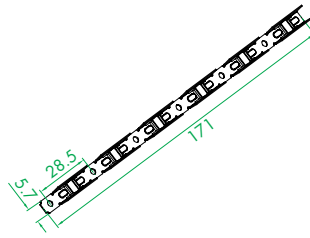

WS-161-18 地線端子

Part No. TFF062B-L0
Thickness 0.4
Material C2680R-H

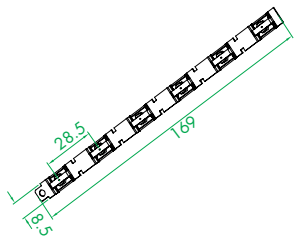

WS-161-18 零火線端子

Part No. TFF063B-L0
Thickness 0.5
Material C2680R-H

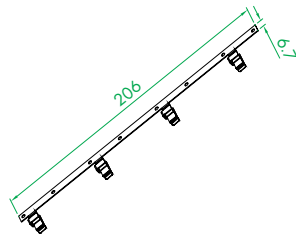

WS-273-2 零火線端子

Part No. TFF064B-L0
Thickness 0.5
Material C2680R-H

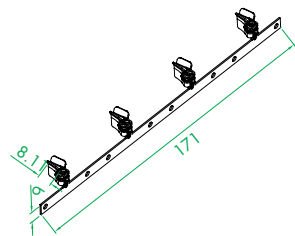

WS-251-3 地線端子

Part No. TFF065B-L0
Thickness 0.7
Material C2680R-H

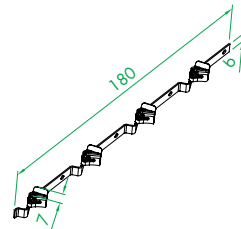

WS-251-3 零線端子

Part No. TFF066B-L0
Thickness 0.7
Material C2680R-H

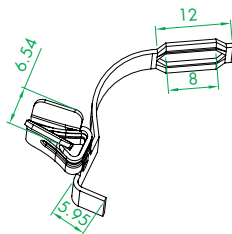

WS-251-3 火線端子

Part No. TFF067B-L0
Thickness 0.7
Material C2680R-H

WS-251-3 零火線連接片 (Zero-Fire Line Connector)

Part No. TFF068B-L0
Thickness 0.6
Material C2680R-1/2H

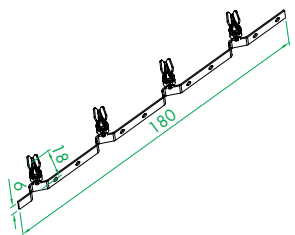

WS-251-2 火線端子

Part No. TFF069B-L0
Thickness 0.7
Material C2680R-H

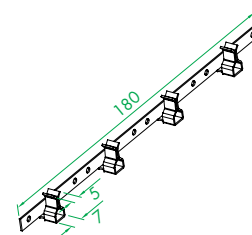

WS-251-2 零火線端子

Part No. TFF070B-L0
Thickness 0.7
Material C2680R-H

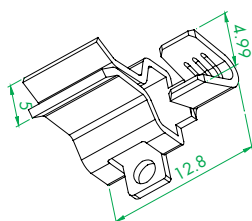

WS-109-7 零火線端子 1

Part No. TFF071B-L0
Thickness 0.7
Material C2680R-H
AWG

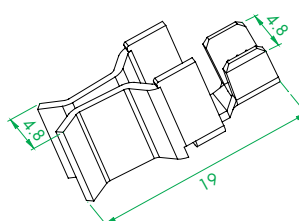

WS-109-7 零火線端子 2

Part No. TFF072B-L0
Thickness 0.7
Material C2680R-H
AWG 14-16



Power Strip Terminal and Hardware

延長線類

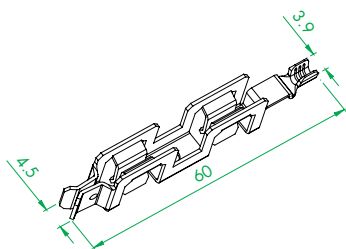

WS-109-7 零火線端子

Part No. TFF073B-L0
Thickness 0.7
Material C2680R-H
AWG

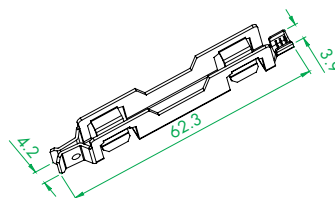

WS-109-11 端子

Part No. TFF074B-L0
Thickness 0.7
Material C2680R-H

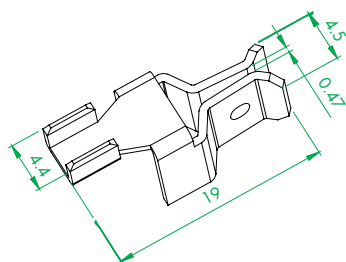

WS-109-36 零火線端子

Part No. TFF075B-L0
Thickness 0.7
Material C2680R-H
AWG

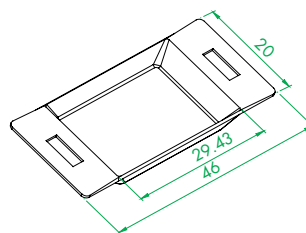

WS-161-12 下蓋掛釘孔底片

Part No. TFF076I-LN
Thickness 0.5
Material SPCC
Finish Nickel Plating

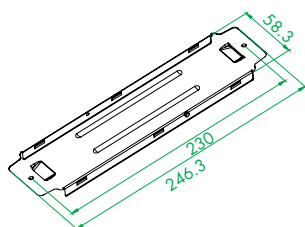

WS-161-12A 鐵殼下蓋

Part No. TFF077I-L0
Thickness 0.7
Material SPCC-CD
Finish Baking Varnish

Charger Terminal and Hardware

充電器類

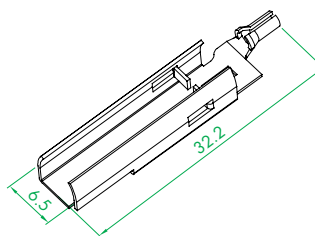

WS-080 保險絲端子

Part No.	TGM001P-LN
Thickness	0.4
Material	C5191R-1/2H
Finish	Nickel Plating

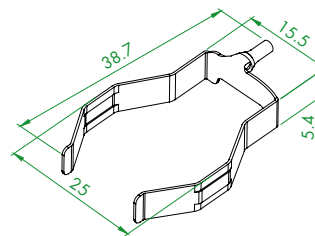

WS-080 負極彈片

Part No.	TGM002E-LN
Thickness	0.4
Material	C17200-H
Finish	Nickel Plating

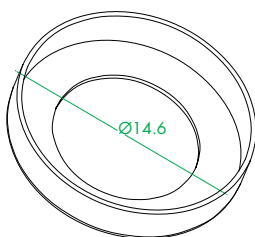

WS-080 墊圈

Part No.	TGM003B-LN
Thickness	0.3
Material	C2680-1/2H
Finish	Nickel Plating

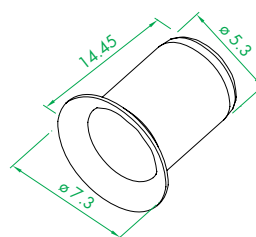

WS-080 公端子

Part No.	TGM004B-LN
Thickness	0.2
Material	拉伸銅
Finish	Nickel Plating

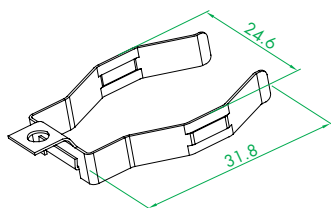

WS-080-12 負極彈片

Part No.	TGM005P-LN
Thickness	0.4
Material	C5191R-H
Finish	Nickel Plating

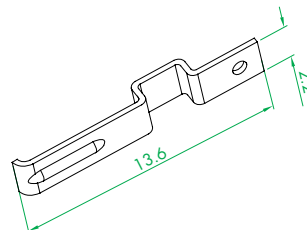

WS-080-12 接觸片

Part No.	TGM006P-LO
Thickness	0.3
Material	C5191R-1/2H

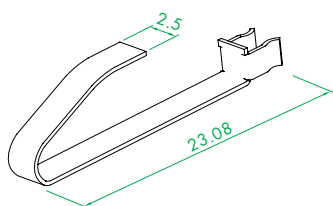

WS-227-4 接觸彈片

Part No.	TGM007P-LO
Thickness	0.3
Material	Phosphor Copper
AWG	20-16

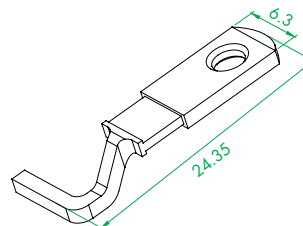

WS-227-4 左端子

Part No.	TGM008B-LN
Thickness	1.5
Material	C2680R-1/2H
Finish	Nickel Plating

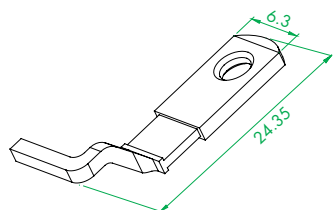

WS-227-4 右端子

Part No.	TGM009B-LN
Thickness	1.5
Material	C2680R-1/2H
Finish	Nickel Plating

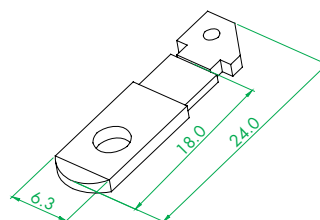

WS-227-7 端子

Part No.	TGM010B-LN
Thickness	1.46
Material	C2680R-1/2H
Finish	Nickel Plating

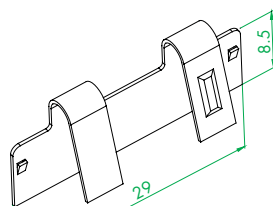

WS-227-14 彈片

Part No.	TGM011B-LN
Thickness	0.4
Material	SUS301-H

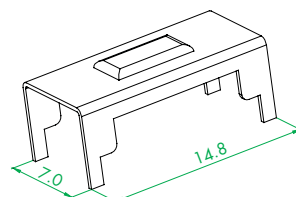

WS-227-14 端子

Part No.	TGM012B-LN
Thickness	0.3
Material	C2680R
Finish	Nickel Plating

9.53

Charger Terminal and Hardware



充電器類

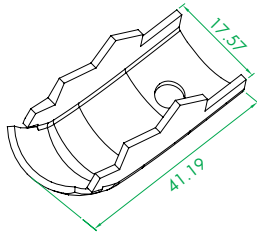

WS-233 無鉚口端子

Part No. TG0013H-LX
Thickness 1.2
Material 鐵
Finish 鍍銅

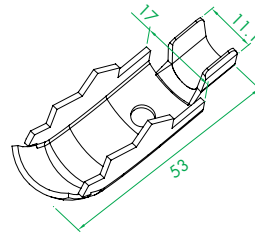

WS-233 鉚口端子

Part No. TG0014H-LX
Thickness 1.2
Material 鐵
Finish 鍍銅

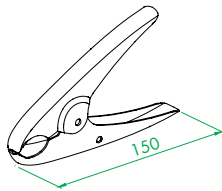

WS-233 手柄

Part No. TG0015H-L0
Thickness 1.2
Material Iron Plate

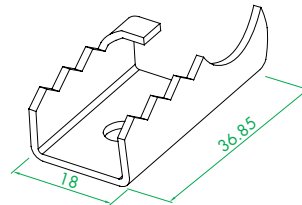

WS-233-1 無鉚口端子

Part No. TG0016H-LX
Thickness 1.2
Material 鐵 (鍍銅)
Finish 鍍銅

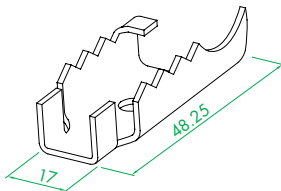

WS-233-1 鉚口端子

Part No. TG0017B-L0
Thickness 1.2
Material C2680R-1/2H

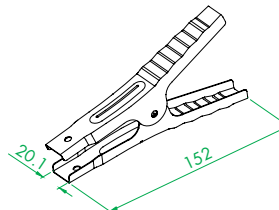

WS-233-1 手柄

Part No. TG0018H-L0
Thickness 0.7
Material Iron Plate

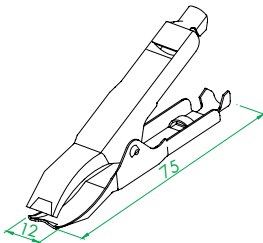

WS-233-2 鱷魚夾手柄

Part No. TG0019H-LN
Thickness 0.5
Material SPCC-003A
Finish Nickel-plating

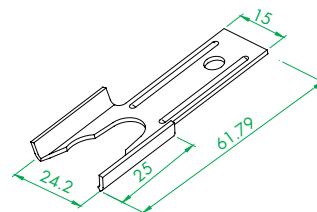

WS-233-3 固定卡片

Part No. TG0020H-LX
Thickness 1.5
Material Iron
Finish Copperize

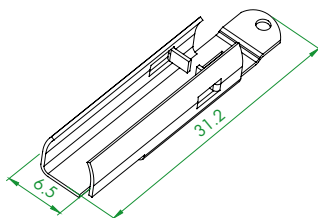

WS-080-11 保險絲端子

Part No. TGM021P-LN
Thickness 0.3
Material C5191R-H
Finish Nickel Plating

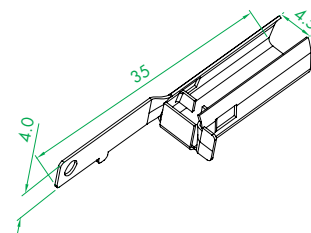

WS-080-11 保險絲端子

Part No. TGM022P-LN
Thickness 0.3
Material C5191-H
Finish Nickel Plating

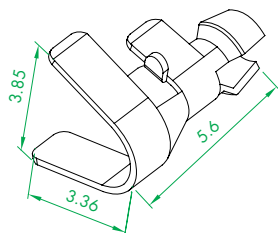

WS-080-5B 接線端子

Part No. TGM023B-LT
Thickness 0.2
Material C2680R-H
Finish Tin Plating

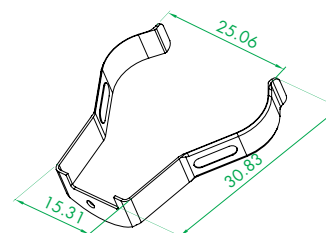

WS-080-5C 負極彈片

Part No. TGM024Q-LN
Thickness 0.4
Material SK7
Finish Nickel Plating



Charger Terminal and Hardware

充電器類

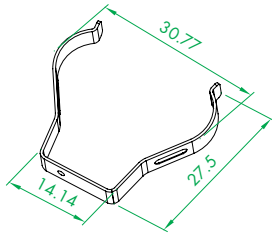

WS-080-15 負極大彈片

Part No. TGM025Q-LN
Thickness 0.5
Material 彈簧鋼 (SK7)
Finish Nickel Plating

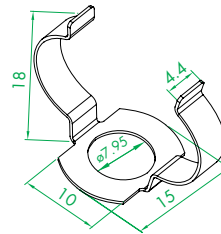

WS-080-15 負極小彈片

Part No. TGM026Q-LN
Thickness 0.4
Material 彈簧鋼 (SK7)
Finish Nickel Plating

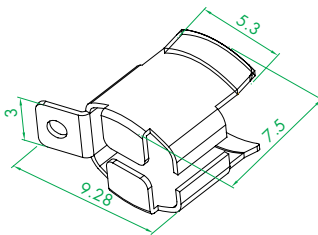

WS-080-15 正極彈片

Part No. TGM027P-LN
Thickness 0.3
Material C5191-H
Finish Nickel Plating

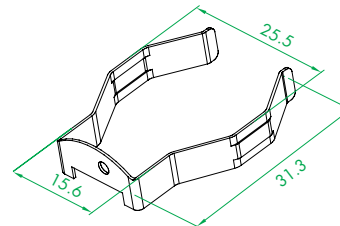

WS-080-9 負極彈片

Part No. TGM028Q-LN
Thickness 0.4
Material Spring Steel (SK7)
Finish Nickel Plating
Remarks Need Heat Treatment

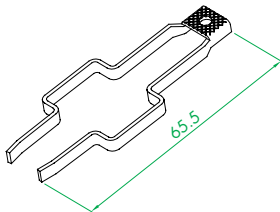

WS-080-8 零線端子

Part No. TGM029Q-LN
Thickness 1.0
Material SS430
Finish Nickel Plating

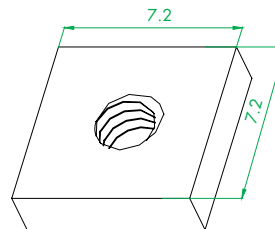

WS-080-8 壓線片

Part No. TGM030B-LN
Thickness 1.8
Material C2680R-H
Finish Nickel Plating

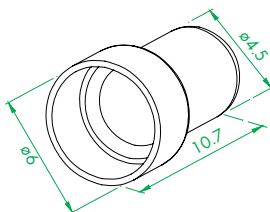

WS-080-18 點煙頭公 PIN

Part No. TGM031B-LN
Thickness 0.3
Material C2680R-H
Finish Nickel Plating

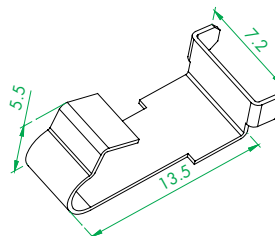

WS-227-16 負極接觸片

Part No. TGM032P-LN
Thickness 0.3
Material C5191R-1/2H
Finish Nickel Plating

DC Terminals

DC 類

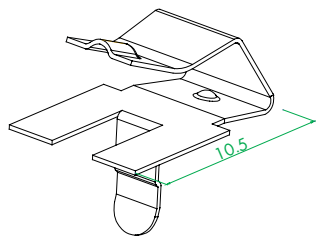

WS-DC-6525-M-1 負極彈片

Part No.	TH0001P-LS
Thickness	0.2
Material	C5191R-1/2H
Finish	Silver Plating

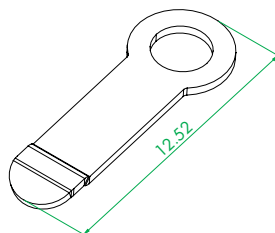

WS-DC-6525-M-1 直式片

Part No.	TH0002B-LS
Thickness	0.4
Material	C2680R-1/2H
Finish	Silver Plating

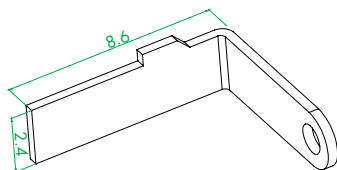

WS-DC-6525-M-1 L 片

Part No.	TH0003B-LS
Thickness	0.4
Material	C2680R-1/2H
Finish	Silver Plating

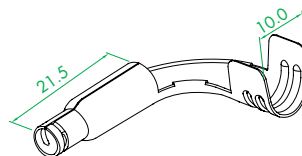

WS-DC-701-5 端子

Part No.	THM004B-LO
Thickness	0.4
Material	C2680R-1/2H
Finish	銑銅
AWG	14~10

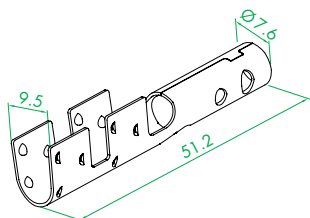

WS-DC-701-6 端子

Part No.	THF005S-LO
Thickness	0.5
Material	SUS 304
AWG	14~10

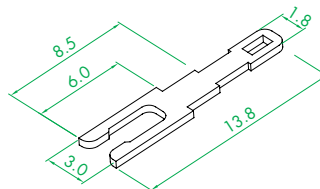

DC-807-B 用大端子

Part No.	TH0006P-LS
Thickness	0.5
Material	C2680R
Finish	Tin Plating

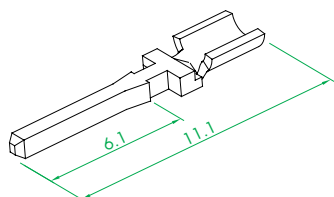

WS-DC-1M 端子

Part No.	THM007B-LN
Thickness	0.8
Material	C2680R-1/2H
Finish	Nickel Plating

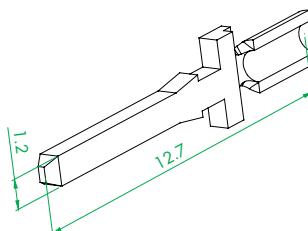

WS-DC-1M,MM 共用端子

Part No.	THM008B-LN
Thickness	0.6
Material	C2680R-1/2H
Finish	Nickel Plating

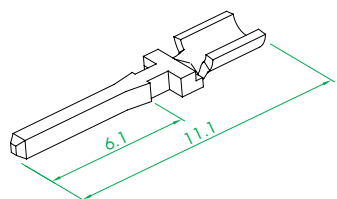

WS-DC-KM 端子

Part No.	THM009B-LN
Thickness	0.7
Material	C2680R-1/2H
Finish	Nickel Plating

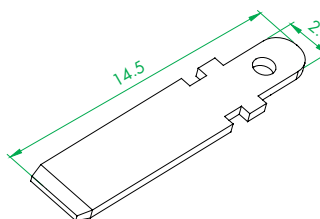

WS-DCE 端子

Part No.	THM010B-LN
Thickness	0.5
Material	C2680R-1/2H
Finish	Nickel Plating

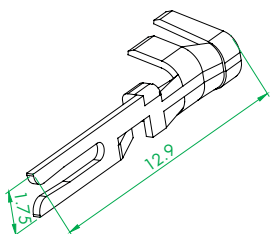

WS-DC-L/K 共用端子

Part No.	THM011P-LN
Thickness	0.3
Material	Phosphorous Copper
Finish	Nickel Plating
AWG	18~16

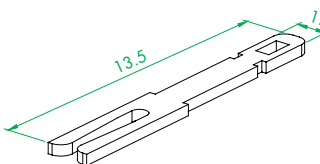

WS-DC-I/J 共用端子

Part No.	THM012P-LO
Thickness	0.45
Material	Phosphorous Copper

DC Terminals

DC 類

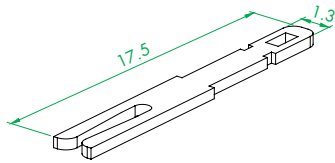

WS-DC-K 長端子

Part No. TH0013P-L0
Thickness 0.45
Material Phosphorous Copper

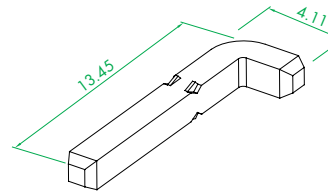

DC-4 1.5 公端子

Part No. TH0014B-LG
Thickness 1.5
Material C2680R
Finish Gold Plating

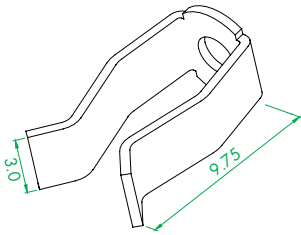

WS-DC-810 L-PIN1

Part No. TH0015B-LN
Thickness 0.45
Material C2680R
Finish Nickel Plating

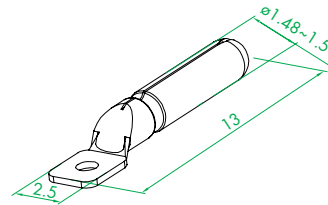

WS-DC-819-A 1.5 公 PIN

Part No. TG0016B-LN
Thickness 0.3
Material C2680R-H
Finish Nickel Plating

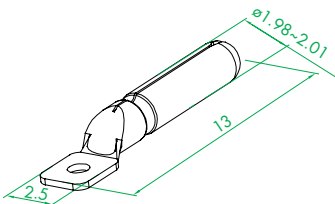

WS-DC-819-A 2.0 公 PIN

Part No. TGM017B-LN
Thickness 0.3
Material C2680R-H
Finish Nickel Plating

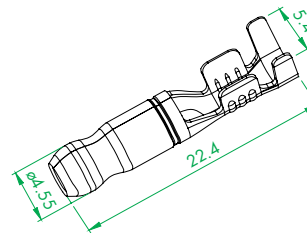

WS-DC-701 子彈頭公端子

Part No. TGM018B-LT
Thickness 0.4
Material C2680R-1/2H
Finish Tin Plating
AWG 16-18

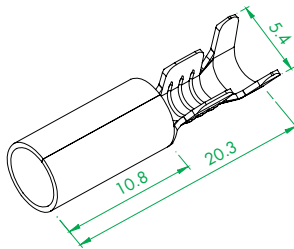

WS-DC-701 子彈頭母端子

Part No. TGM019B-LT
Thickness 0.4
Material C2680R-1/2H
Finish Tin Plating
AWG 16-18

Switch Terminal and Hardware



開關類

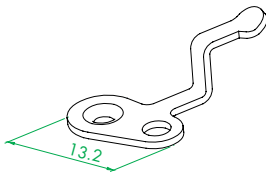

WS-034-2 連接片 1
Part No. TI0001P-L0
Thickness 0.8
Material C5191R-H

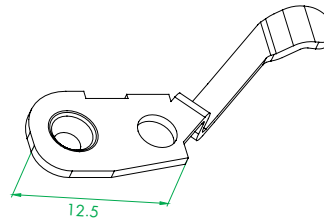

WS-034-2 連接片 2
Part No. TI0002P-L0
Thickness 0.8
Material C5191R-H

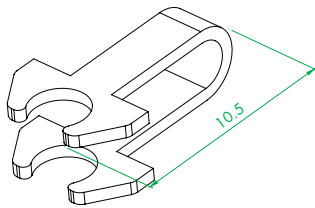

WS-034-2 轉動端子
Part No. TI0003P-L0
Thickness 0.6
Material SPCC

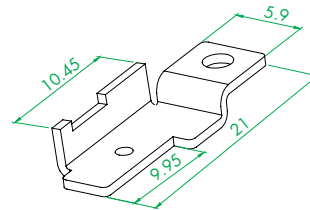

WS-035-1 大端子
Part No. TI0004C-LS
Thickness 0.8
Material C1100R
Finish AG

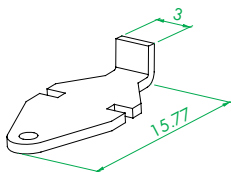

WS-035-1 跳板小端子
Part No. TI0005C-LS
Thickness 0.8
Material C1100R
Finish Silver Plating

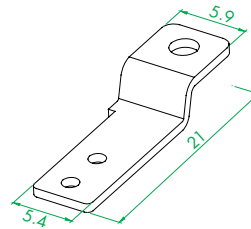

WS-035-1 小端子
Part No. TI0006C-LS
Thickness 0.8
Material C1100R
Finish Silver plating

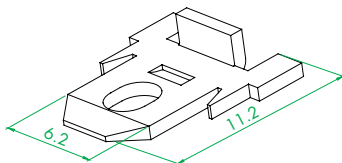

WS-035-3 左端子
Part No. TI0007C-LS
Thickness 0.8
Material C2680R-1/2H
Finish Silver Plating

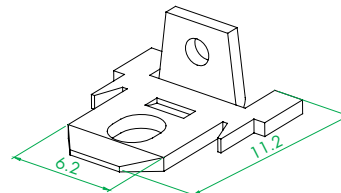

WS-035-3 右端子
Part No. TI0008B-LS
Thickness 0.8
Material C2680R-1/2H
Finish Silver Plating

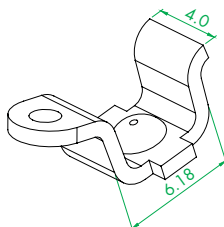

WS-035-3 跳板端子
Part No. TI0009B-LS
Thickness 0.8
Material C2680R-1/2H
Finish Silver Plating

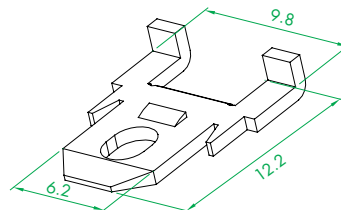

WS-035-3 中間端子
Part No. TI0010B-LS
Thickness 0.8
Material C2680R-1/2H
Finish Silver Plating

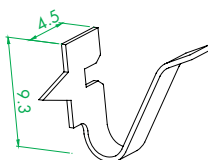

WS-035 V 型端子
Part No. TI0011P-L0
Thickness 0.4
Material C5191R-H

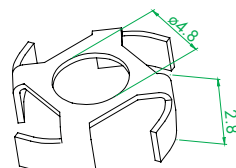

WS-035 X 型端子
Part No. TI0012B-L0
Thickness 0.4
Material C2720R-1/2H



Switch Terminal and Hardware

開關類

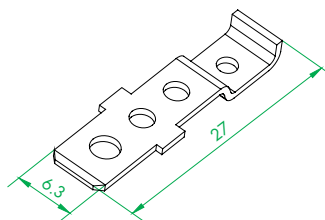

WS-035-5 左端子

Part No. TI0013B-LN
Thickness 0.8
Material C2680R-H
Finish Nickel Plating

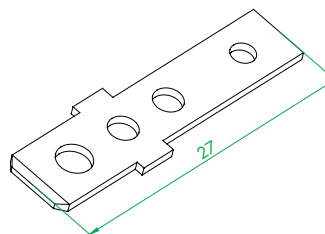

WS-035-5 右端子

Part No. TI0014B-LN
Thickness 0.8
Material C2680R-H
Finish Nickel Plating

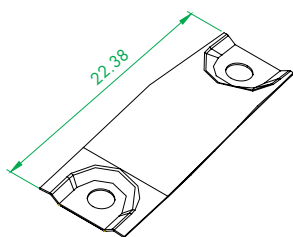

WS-035-5 雙金屬片

Part No. TI0015B-LN
Thickness 0.15
Material Sheet Metal

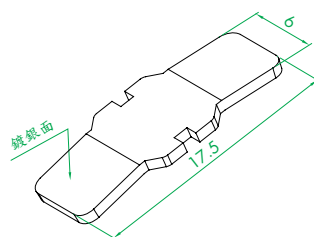

WS-035-5 開關蹠板端子

Part No. TI0016P-LS
Thickness 0.8
Material C5191-1/2H
Finish Silver Plating

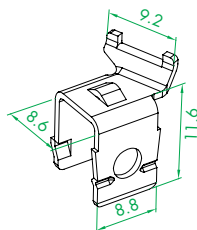

WS-035-8 開關左端子

Part No. TI0017P-LO
Thickness 0.8
Material C5191-1/2H
Finish

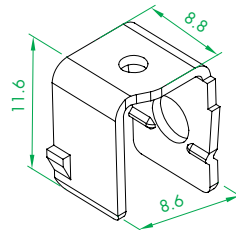

WS-035-8 開關右端子

Part No. TI0018P-LO
Thickness 0.8
Material C5191-1/2H
Finish

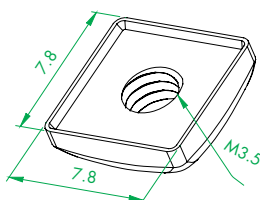

WS-035-8 開關壓線片

Part No. TI0019H-LN
Thickness 2.6
Material SPCC
Finish Nickel Plating

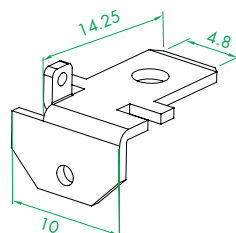

WS-035-4 中端子

Part No. TI0020B-LT
Thickness 0.8
Material C2680R-1/2H
Finish Tin Plating

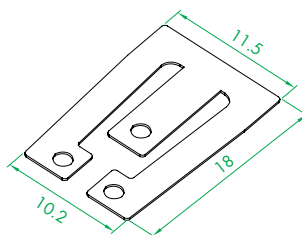

WS-035-4 雙金屬接觸片

Part No. TI0021B-LT
Thickness 0.8
Material C2680R-1/2H
Finish Tin Plating

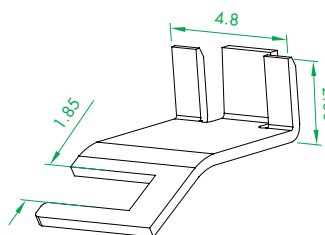

WS-035-4 連接片

Part No. TI0022Q-LT
Thickness 0.4
Material SUS 304 1/4H
Finish Tin Plating

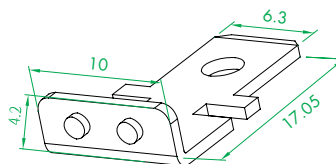

WS-035-4 右端子

Part No. TI0023B-LN
Thickness 0.8
Material C2680R-1/2H
Finish Tin Plating

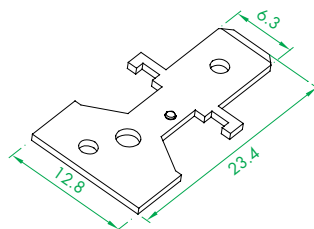

WS-035-11 接觸片 B

Part No. TI0024B-LO
Thickness 0.8
Material C2680

9.59



Switch Terminal and Hardware



開關類

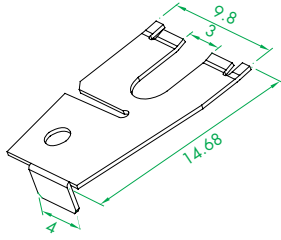

WS-035-11 彈片

Part No. TI0025B-L0
Thickness 0.3
Material C2680R-H

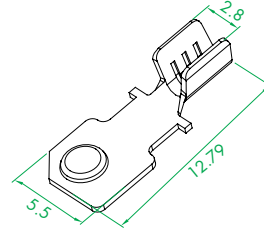

WS-035-10 線上開關右端子

Part No. TI0026B-L0
Thickness 0.4
Material C2680R-H
Finish

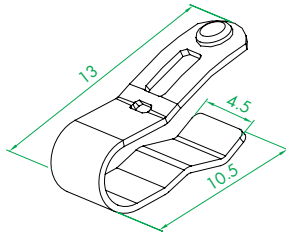

WS-035-10 線上開關翹板端子

Part No. TI0027P-L0
Thickness 0.4
Material C5191R-1/2H

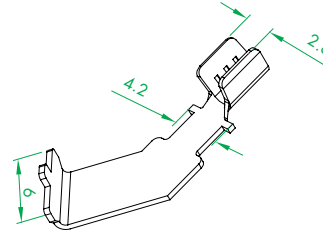

WS-035-10 線上開關左端子

Part No. TI0028B-L0
Thickness 0.4
Material C2680R-H

Switch Type



OR Series Terminals

OR 類端子

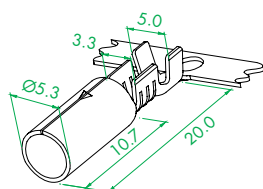

Part No.	TJ0001B-L0
Thickness	0.4
Material	C2680R-1-2H
AWG	20~16

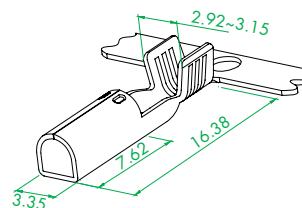

Part No.	TJ0002B-L0
Thickness	0.36
Material	C2680R-1/2H
AWG	20~16

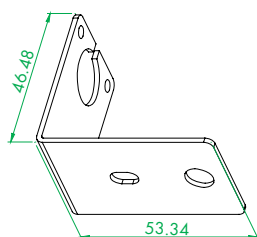

Part No.	TJ0003Q-LZ
Thickness	1.5
Material	Steel
Finish	Zinc Plating

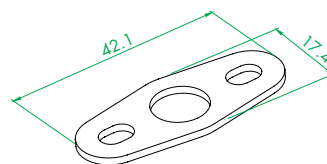

Part No.	TJ0004S-LI
Thickness	1.5
Material	SUS304
Finish	研磨 (本色)

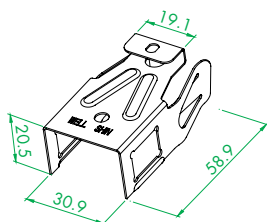

Part No.	TJ0005S-L0
Thickness	0.5
Material	SUS304

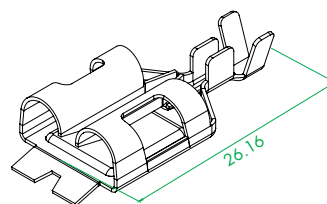

Part No.	TJ0006P-L0
Thickness	0.4
Material	C5191R
AWG	18~14

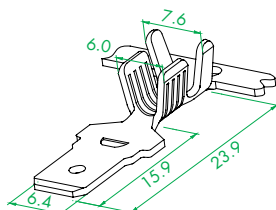

Part No.	TJ0007B-LN
Thickness	0.8
Material	C2680R-1/2H
Finish	Nickel Plating
AWG	20~14

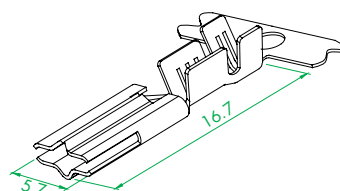

Part No.	TJ0008P-LN
Thickness	0.25
Material	C5191R-1/2H
Finish	Nickel Plating
AWG	18~16

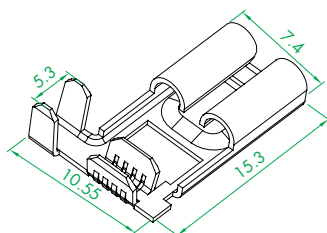

Part No.	TJ0009B-LT
Thickness	0.4
Material	C2680R-1/2H
Finish	Tin Plating
AWG	

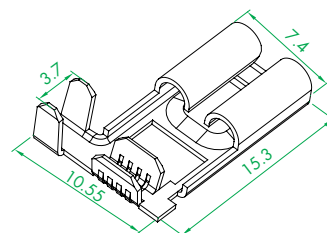

Part No.	TJ0010B-LN
Thickness	0.4
Material	C2680R-1/2H
Finish	Tin Plating
AWG	

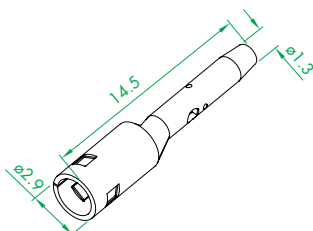

Part No.	TJ0011P-LT
Thickness	0.3
Material	C5191R-H
Finish	Tin Plating

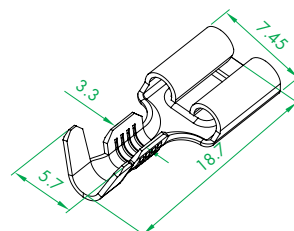

Part No.	TJ0012B-LT
Thickness	0.4
Material	C2680R-1/2H
Finish	Tin Plating

9.61



OR Series Terminals



OR 類端子

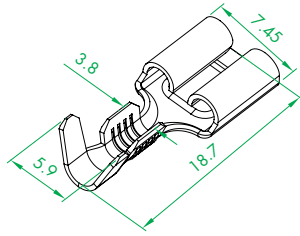

WS-OR-124 直式端子大鍬口

Part No.	TJ0013B-LT
Thickness	0.4
Material	C2680R-1/2H
Finish	Tin Plating

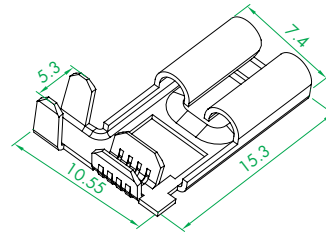

WS-OR-125 旗形端子

Part No.	TJ0014B-LT
Thickness	0.4
Material	C2680R-1/2H
Finish	Tin Plating

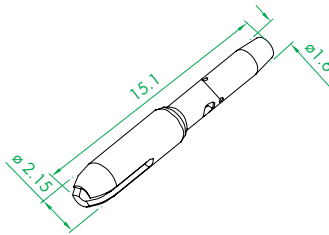

WS-OR-131M-12 公端子

Part No.	TJ0015P-LT
Thickness	0.4
Material	磷銅
Finish	Tin Plating



SR 類

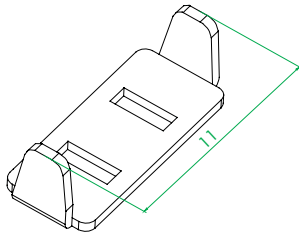

WS-SR-040-2-5 連接片
Part No. TJ0001B-LO
Thickness 0.5
Material C2680R-1/2H

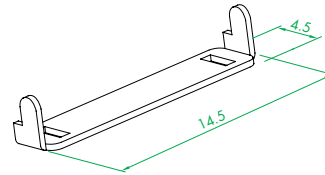

WS-SR-040-2-8 連接片
Part No. TJ0002B-LO
Thickness 0.5
Material C2680R-1/2H

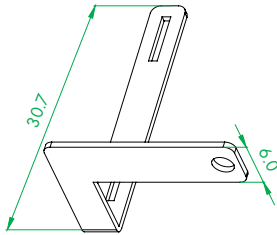

WS-SR-040-2-11 右端子
Part No. TJ0003B-LO
Thickness 0.7
Material C2680R-1/2H

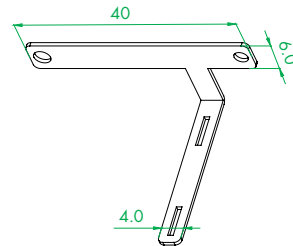

WS-SR-040-2-11 左端子
Part No. TJ0004B-LO
Thickness 0.7
Material C2680R-1/2H

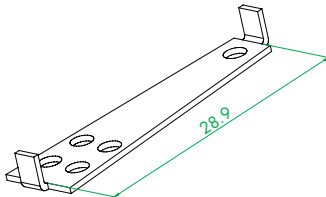

WS-SR-040-4-2 E 地線端子
Part No. TJ0005B-LT
Thickness 0.6
Material C2680R-1/2H
Finish Tin Plating

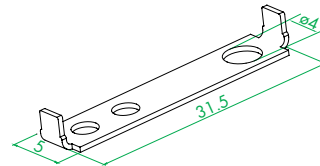

WS-SR-040-4-2 LN 端子
Part No. TJ0006B-LT
Thickness 0.6
Material C2680R-1/2H
Finish Tin Plating

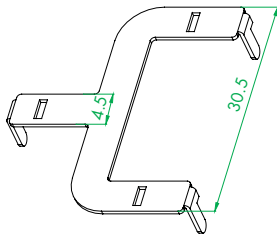

WS-SR-040-4-3 PC 板連接片
Part No. TJ0007B-LT
Thickness 0.5
Material C2680R-1/2H

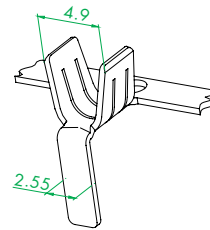

WS-SR-040-4-3 接線端子
Part No. TJ0008B-LO
Thickness 0.5
Material C2680R-1/2H
AWG 18-16

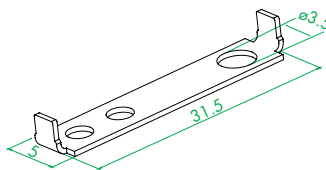

WS-SR-040-4-6 L, N 端子
Part No. TJ0009B-LT
Thickness 0.6
Material C2680R-1/2H
Finish Tin Plating

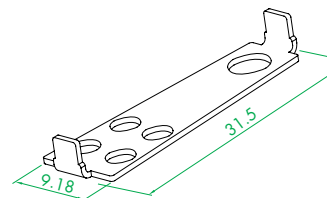

WS-SR-040-4-6 E 端子
Part No. TJ0010B-LT
Thickness 0.6
Material C2680R-1/2H
Finish Tin Plating

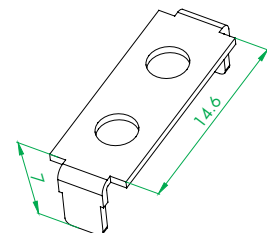

WS-SR-040-4-7 二孔火線連接片
Part No. TJ0011C-LS
Thickness 1.6
Material C1100
Finish Silver Plating
AWG 20-16

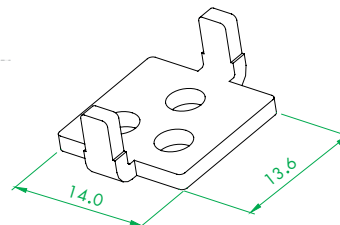

WS-SR-040-4-7 三孔火線連接片
Part No. TJ0012C-LS
Thickness 1.6
Material C1100
Finish Silver Plating
AWG 20-16

SR Terminals



SR 類

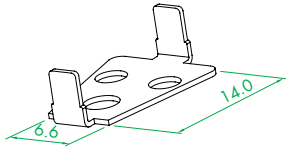

WS-SR-040-4-7 火線端子

Part No. TK0013B-L0
Thickness 0.6
Material C2680R-1/2H

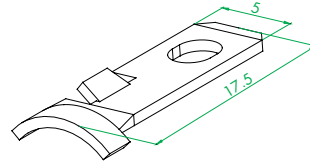

WS-SR-040-4-7 保險絲接線端子

Part No. TK0014B-LN
Thickness 0.5
Material C2680-1/2H
Finish Nickel Plating

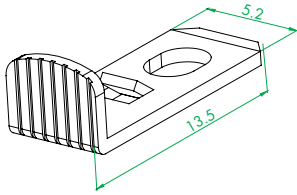

WS-SR-040-4-7 保險絲尾部端子

Part No. TK0015B-LN
Thickness 0.7
Material C2680R-1/2H
Finish Nickel Plating

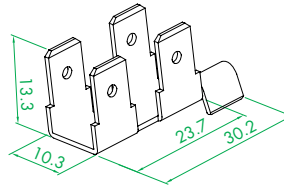

WS-SR-245 250 公端子

Part No. TK0016B-L0
Thickness 0.8
Material C2680R-1/2H
AWG 18-16

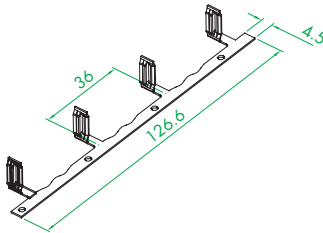

WS-SR-040-4-4 零火線連接片

Part No. TK0017B-L0
Thickness 0.6
Material C2680R-H

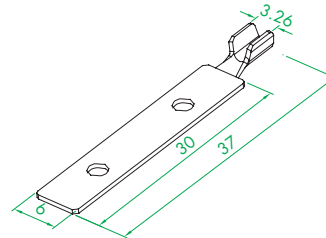

WS-SR-040-4-4 地線連接片

Part No. TK0018B-L0
Thickness 0.6
Material C2680R-H



EM Terminal and Hardware

EM 類

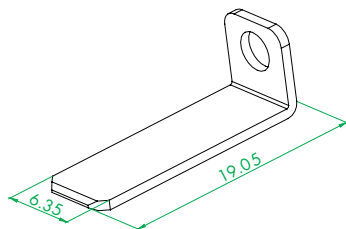

EM-007 端子

Part No.	TL0001B-LT
Thickness	0.81
Material	C2680R-H
Finish	Tin Plating

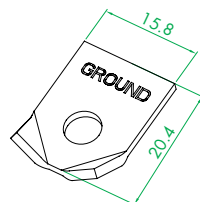

EM-027 地線壓線片

Part No.	TL0002H-LN
Thickness	1.5
Material	SPCC
Finish	Nickel Plating

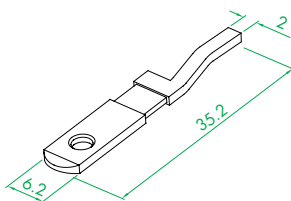

EM-051 端子

Part No.	TL0003B-LN
Thickness	1.5
Material	C2680R-1/2H
Finish	Nickel Plating

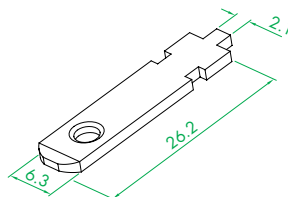

EM-053 單片

Part No.	TL0004B-LN
Thickness	1.5
Material	C2680R-1/2H
Finish	Nickel Plating

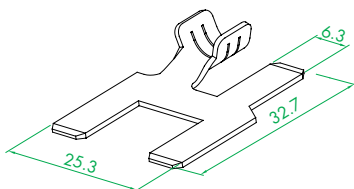

EM-055-AM 公端子

Part No.	TL0005B-L0
Thickness	0.8
Material	C2680-1/2H

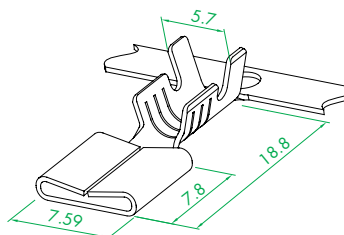

EM-056-AF 母端子

Part No.	TL0006B-L0
Thickness	0.4
Material	C2680R-1/2H
AWG	18-16

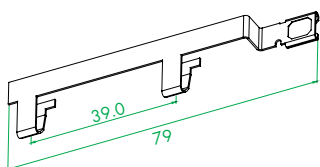

EM-057-AS 火線端子 (1)

Part No.	TL0007B-L0
Thickness	0.5
Material	C2680R-1/2H

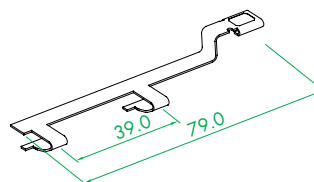

EM-057-AS 火線端子 (2)

Part No.	TL0008B-L0
Thickness	0.5
Material	C2680R-1/2H

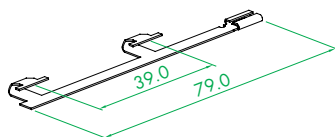

EM-057-AS 火線端子 (3)

Part No.	TL0009B-L0
Thickness	0.5
Material	C2680R-1/2H

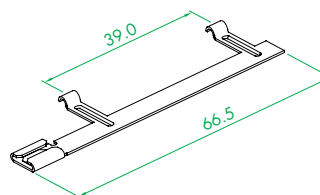

EM-057-AS 地線端子 (1)

Part No.	TL0010B-L0
Thickness	0.5
Material	C2680R-1/2H

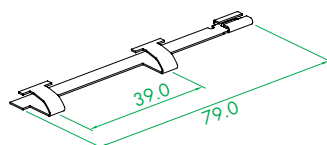

EM-057-AS 零線端子 (1)

Part No.	TL0011B-L0
Thickness	0.5
Material	C2680R-1/2H

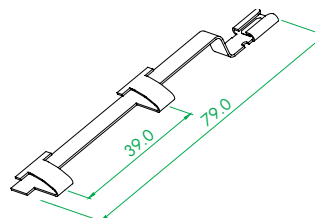

EM-057-AS 零線端子 (2)

Part No.	TL0012B-L0
Thickness	0.5
Material	C2680R-1/2H

9.65



EM Terminal and Hardware



EM 類

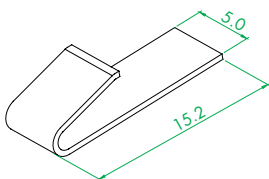

- EM-057-AS 彈片
Part No. TL0013Q-L0
Thickness 0.45
Material Stainless Steel

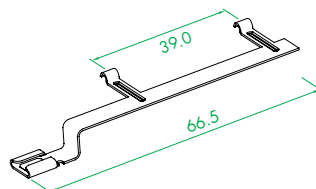

- EM-057-BS 地線端子 (1)
Part No. TL0014B-L0
Thickness 0.45
Material C2680R-1/2H

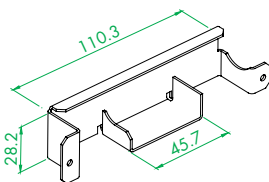

- EM-058 上蓋鐵殼
Part No. TL0015H-L0
Thickness 1.2
Material Iron Plate
Finish Baking Black Varnish

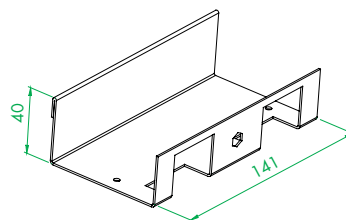

- EM-058 下蓋鐵殼
Part No. TL0016H-L0
Thickness 1.2
Material Iron Plate
Finish Baking Black Varnish

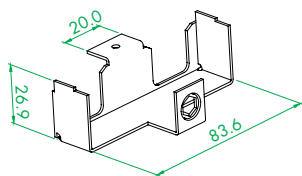

- EM-058-1 上蓋
Part No. TL0017H-L0
Thickness 1.2
Material Iron

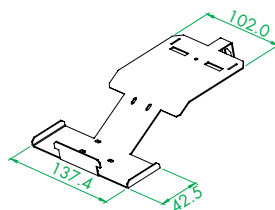

- EM-058-1 下蓋
Part No. TL0018H-L0
Thickness 1.2
Material Iron Plate

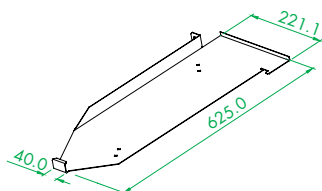

- EM-059 固定大鐵板
Part No. TL0019H-L0
Thickness 1.2
Material Iron Plate
Finish Baking Black Varnish

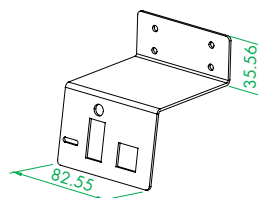

- EM-066 鐵片
Part No. TL0020H-L0
Thickness 1.8
Material 14GA
Finish 金屬粉末塗裝 (黑色)

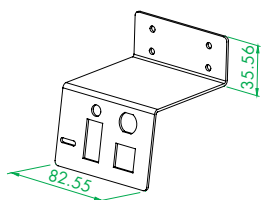

- EM-066-1 鐵片
Part No. TL0021H-L0
Thickness 1.8
Material 14GA
Finish 金屬粉末塗裝 (黑色)

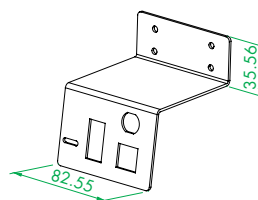

- EM-066-2 鐵片
Part No. TL0022H-L0
Thickness 1.8
Material 14GA
Finish 金屬粉末塗裝 (黑色)

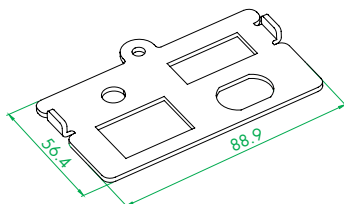

- EM-067-1 鐵片
Part No. TL0023H-L0
Thickness 1.8
Material 14GA
Finish 金屬粉末塗裝 (黑色)

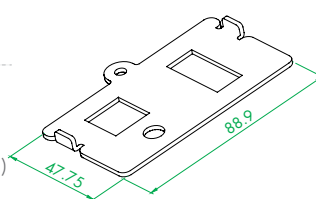

- EM-067 鐵片
Part No. TL0024H-L0
Thickness 1.8
Material 14GA
Finish 金屬粉末塗裝 (黑色)

9.66



EM Terminal and Hardware

EM 類

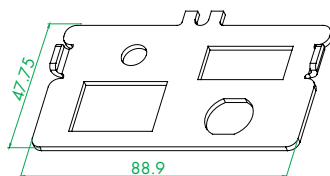

EM-067-2 鐵片

Part No. TL0025H-L0
Thickness 1.8
Material 14GA
Finish 金屬粉末塗裝 (黑色)

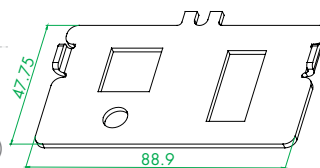

EM-067-3 鐵片

Part No. TL0026H-L0
Thickness 1.8
Material 14GA
Finish 金屬粉末塗裝 (黑色)

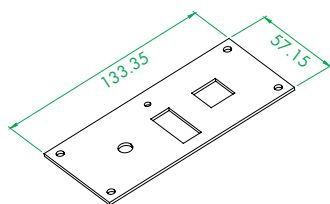

EM-068 鐵片

Part No. TL0027H-L0
Thickness 1.8
Material 14GA
Finish 金屬粉末塗裝 (黑色)

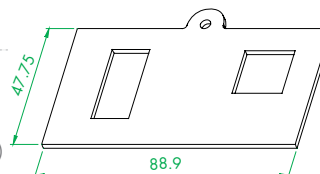

EM-069 鐵片

Part No. TL0028H-L0
Thickness 1.8
Material 14GA
Finish 金屬粉末塗裝 (黑色)

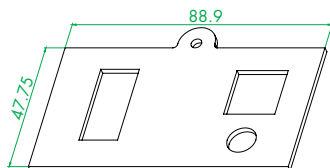

EM-069-1 鐵片

Part No. TL0029H-L0
Thickness 1.8
Material 14GA
Finish 金屬粉末塗裝 (黑色)

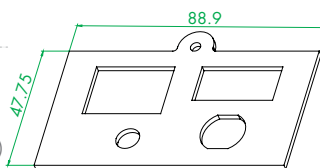

EM-069-2 鐵片

Part No. TL0030H-L0
Thickness 1.8
Material 14GA
Finish 金屬粉末塗裝 (黑色)

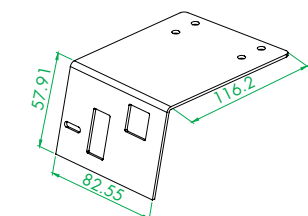

EM-070 鐵片

Part No. TL0031H-L0
Thickness 1.8
Material 14GA
Finish 金屬粉末塗裝 (黑色)

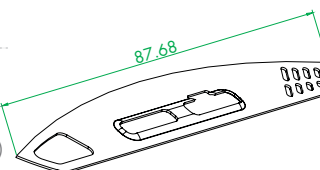

EM-114 端面板

Part No. TL0032A-L0
Thickness 0.4
Material AL45052-H32

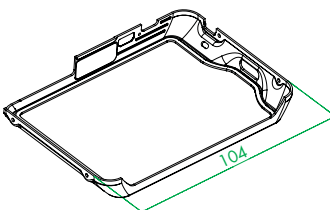

EM-114 下蓋

Part No. TL0033A-L0
Thickness 0.8
Material AL5052-H32

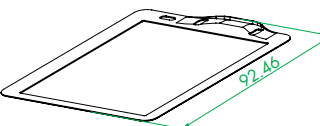

EM-114 液晶顯示屏窗

Part No. TL0034A-L0
Thickness 0.4
Material AL5052-H32

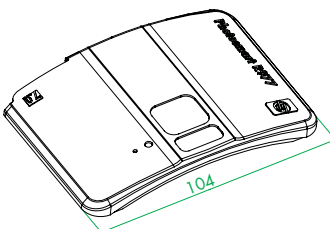

EM-114 上蓋

Part No. TL0035A-L0
Thickness 0.8
Material AL5052-H32

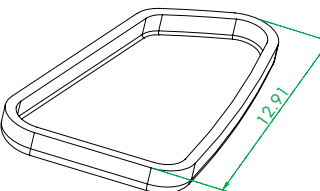

EM-114 不銹鋼快門鍵

Part No. TL0036S-L0
Thickness 0.4
Material SUS304
Finish Polishing

9.67





EM 類

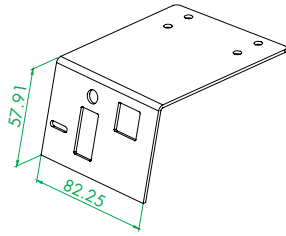

EM-070-1 鐵片

Part No.	TL0037H-L0
Thickness	1.8
Material	14GA
Finish	金屬粉末塗裝 (黑色)

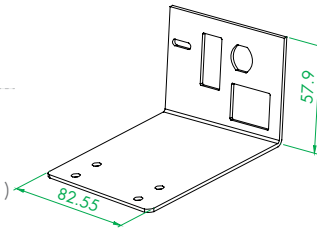

EM-070-2 鐵片

Part No.	TL0038H-L0
Thickness	1.8
Material	14GA
Finish	金屬粉末塗裝 (黑色)

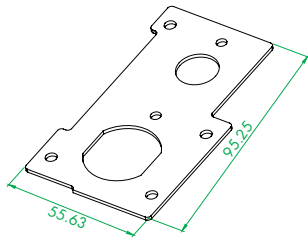

EM-071 鐵片

Part No.	TL0039Z-LZ
Thickness	1.5
Material	Zinc Plate Plating
Finish	Zinc Plating

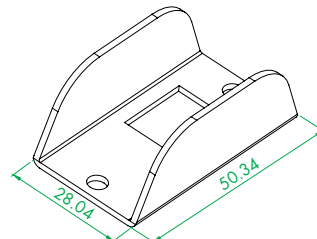

EM-072 鐵片

Part No.	TL0040Z-LZ
Thickness	1.6
Material	SPCC
Finish	Baking Black Varnish

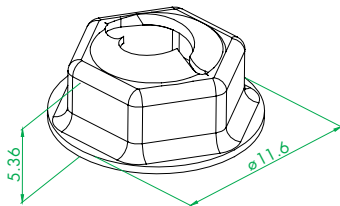

EM-073 內六角空心螺母

Part No.	TL0041Q-LZ
Thickness	0.4
Material	50 Carbon Spring Steel
Finish	Zinc Plating

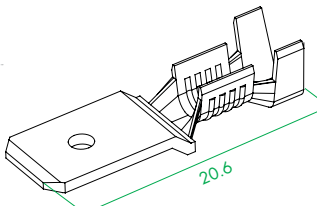

EM-074-M 250 公端子

Part No.	TL0042B-L0
Thickness	0.4
Material	Brass
AWG	18~16

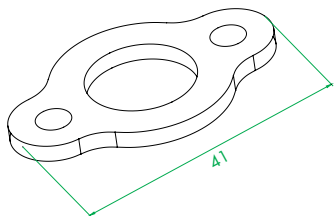

EM-075 不銹鋼片

Part No.	TL0043S-LI
Thickness	2.5
Material	SUS 304
Finish	研磨 (本色)

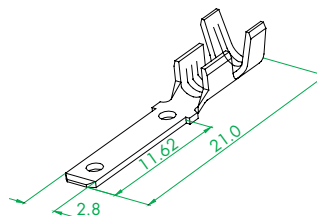

EM-075 110 公端子

Part No.	TL0044B-LI
Thickness	0.4
Material	C2680R-H
Finish	Tin Plating
AWG	18~16

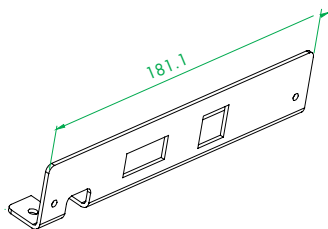

EM-078 鐵片

Part No.	TL0045H-L0
Thickness	1.8
Material	14GA
Finish	金屬粉末塗裝 (黑色)

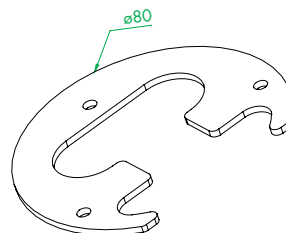

EM-090

Part No.	TL0046Z-LZ
Thickness	2.0
Material	Zinc Plate Plating

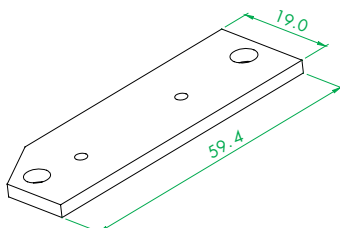

EM-042 鐵片

Part No.	TL0047H-LZ
Thickness	2.5
Material	SPCC
Finish	Zinc Plating

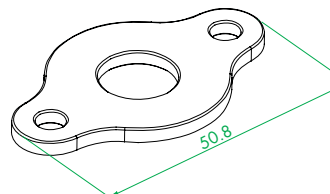

EM-102 不銹鋼片

Part No.	TL0048S-L0
Thickness	2.5
Material	Stainless Steel (12 GA)
Finish	Grind

EM Terminal and Hardware

EM 類

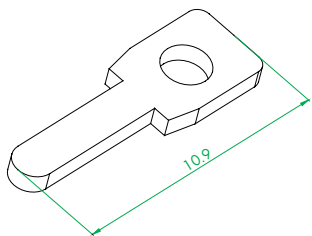

EM-105 PCB 端子

Part No. TL0049B-LT
Thickness 0.8
Material C2680R-1/2H
Finish Bright Tin Plating

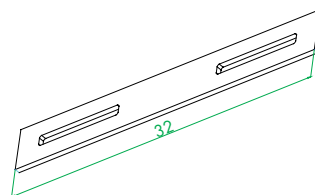

EM-118 壓片 (FTBK001)

Part No. TL0050C-L0
Thickness 0.5
Material Red Copper

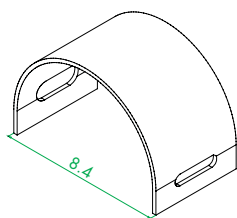

EM-118 驅動彈片 (FTAS001)

Part No. TL0051E-L0
Thickness 0.2
Material 鍍銅

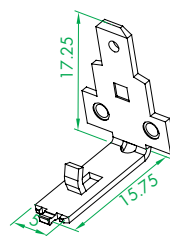

EM-118 COM 長腳

Part No. TL0052B-L0
Thickness 0.8
Material C2680R-1/2H

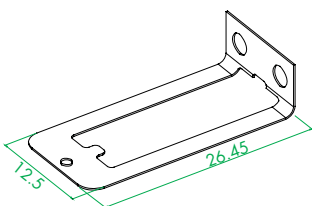

EM-118 彈片

Part No. TL0053E-L0
Thickness 0.2
Material Beryllium Copper

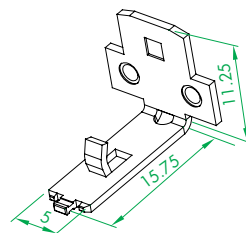

EM-118 短腳

Part No. TL0054B-L0
Thickness 0.8
Material C2680R-1/2H

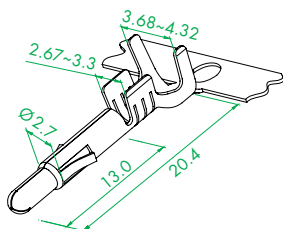

EM-130 (Ø 2.1 針形倒勾公端)

Part No. TL0055B-LT
Thickness 0.3
Material Brass
Finish Tin Plating
AWG 20~14AWG

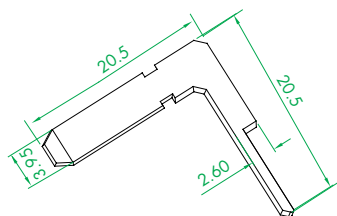

EM-035 莫仕端子

Part No. TL0056B-LN
Thickness 2.0
Material C2680R-1/2H
Finish

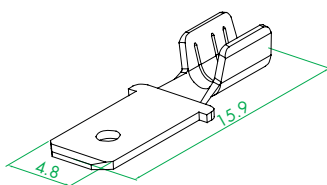

EM-131 用 187 公端子

Part No. TLM057B-LT
Thickness 0.5
Material C2680R-H
Finish Tin Plating

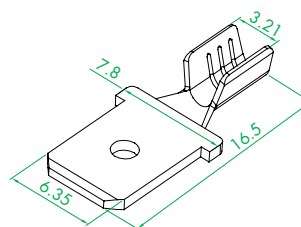

EM-131 用 250 公端子

Part No. TLM058B-LT
Thickness 0.8
Material C2680R-H
Finish Tin Plating

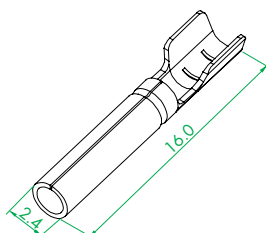

EM-115 母端子

Part No. TLF059B-LN
Thickness 0.3
Material C2680R-1/2H
Finish Nickel Plating
AWG 22

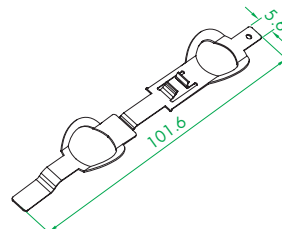

EM-147 地線端子

Part No. TLM060B-L0
Thickness 0.4
Material C2680R-1/2H

9.69



EM Terminal and Hardware



EM 類

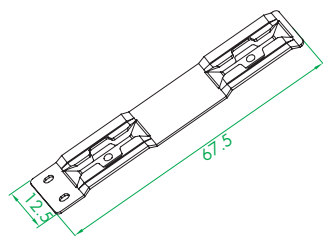

EM-148 零火線端子
Part No. TLF061B-L0
Thickness 0.6
Material C2680R-1/2H

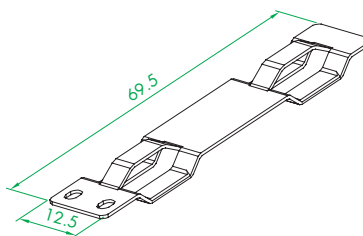

EM-148 地線端子
Part No. TLF062B-L0
Thickness 0.6
Material C2680R-1/2H

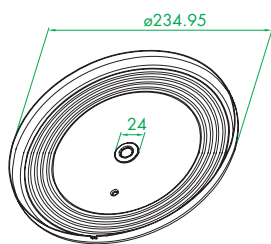

EM-149 外左鐵蓋
Part No. TL0063H-LP
Thickness 0.8
Material SPCD
Finish 噴黃色漆

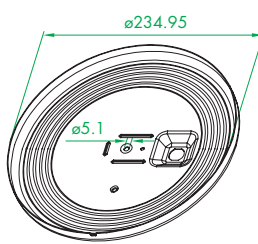

EM-149 外右鐵蓋
Part No. TL0064H-LP
Thickness 0.8
Material SPCD
Finish 噴黃色漆

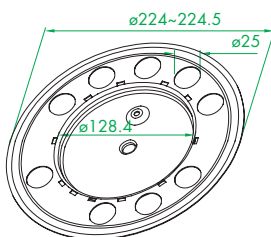

EM-149 繞線軸左鐵盤
Part No. TL0065H-LZ
Thickness 0.8
Material SPCD
Finish Zinc Plating

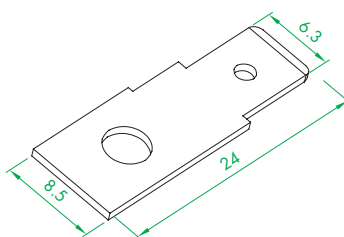

EM-149 發條 250 地線公端
Part No. TL0066B-L0
Thickness 0.8
Material C2680R-1/2H

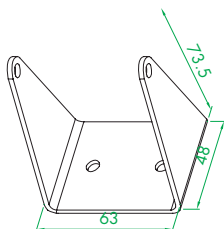

EM-149 掛鉤
Part No. TL0067H-LP
Thickness 2.0
Material SPCC
Finish Baking Varnish

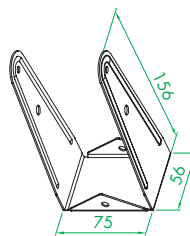

EM-149 外蓋固定夾片
Part No. TL0068H-LP
Thickness 1.2
Material SPCC
Finish Baking Varnish

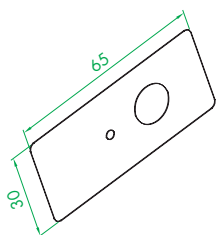

EM-149 電刷
Part No. TL00690-L0
Thickness 0.3
Material 纖維

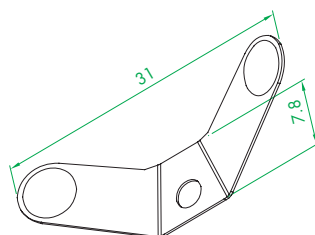

EM-149 電刷
Part No. TL0070E-L0
Thickness 0.3
Material C1720R-H

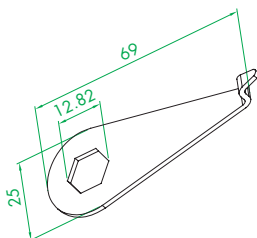

EM-149 發條旋緊片
Part No. TL0071H-LT
Thickness 1.5
Material SPCC
Finish Tin Plating

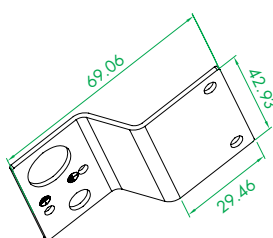

EM-157 接地線支架
Part No. TL0072H-L0
Thickness 1.59
Material SPCC

EM type

9.70



EM Terminal and Hardware

EM 類

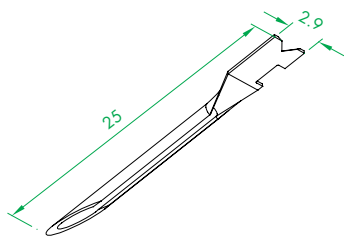

EM-158 細刀針

Part No. TL0073S-L0
Thickness 0.235
Material Stainless steel

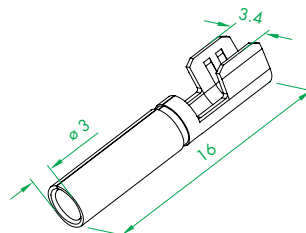

EM-092 母銅管

Part No. TL0074B-L0
Thickness 0.4
Material C2680R-H

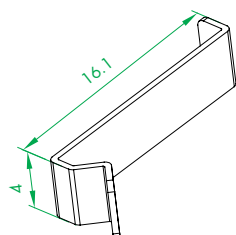

EM-135 金屬壓板

Part No. TL0075S-L0
Thickness 0.4
Material SK-7

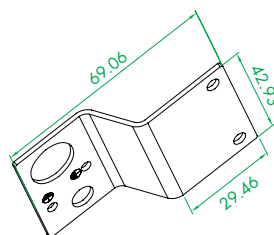

EM-181

Part No. TL0076H-LN
Thickness 1.5
Material SPCC
Finish Nickel Plating

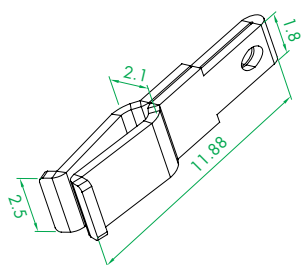

EM-180-7PIN 公插端子

Part No. TL0077P-LT
Thickness 0.5
Material C5210-H
Finish Tin Plating

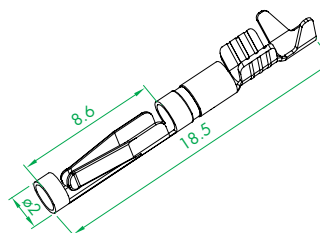

EM-138-AF 端子

Part No. TL0078P-LG
Thickness 0.2
Material C5191R-H
Finish Gild

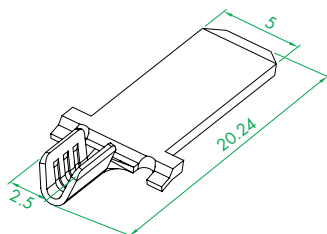

EM-175 公端子

Part No. TL0079B-LN
Thickness 0.8
Material C2680R-H
Finish Nickel Plating

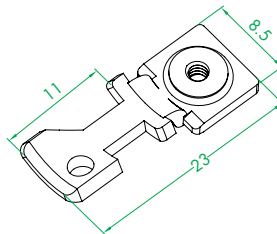

EM-184-M 端子

Part No. TL0080B-LN
Thickness 1.5
Material C2680R-1/2H
Finish Nickel Plating

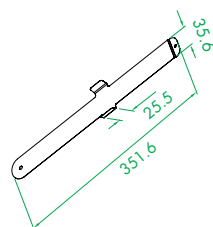

EM-187 彈片

Part No. TL0081S-L0
Thickness 0.1
Material SK7
Finish PTFE

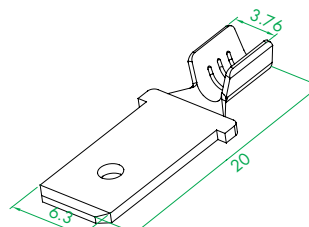

250 公端子 (EM-167-M 用)

Part No. TL0082B-LT
Thickness 0.8
Material C2680R-1/2H
Finish Tin Plating

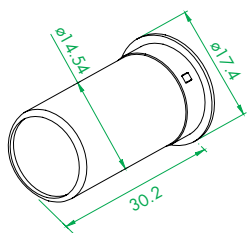

EM-190F-2 套管扣

Part No. TL0083S-L0
Thickness 0.6
Material 304L Stainless Steel

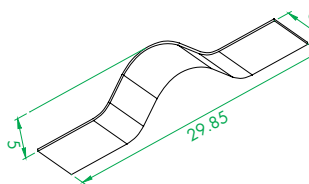

EM-202 固定片

Part No. TL0084Q-L0
Thickness 0.25
Material Spring Steel
Finish Thermal treatment

9.71



EM Terminal and Hardware



EM 類

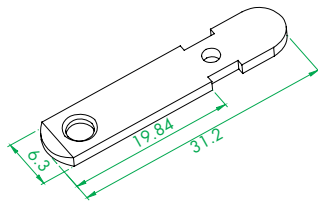

EM-202 單片

Part No.	TL0085B-LN
Thickness	1.45
Material	C2680R-c1/2H
Finish	Nickel Plating

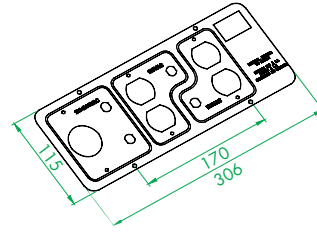

EM-203 面板

Part No.	TL0086I-LP
Thickness	0.9
Material	SPCC STEEL
Finish	噴漆

EM type



Ring Terminals

圓盤類端子

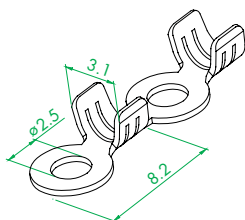

Ø2.5 圓盤端子

Part No.	TR3001B-S0
Thickness	0.4
Material	C2680R-1/2H
AWG	18~16

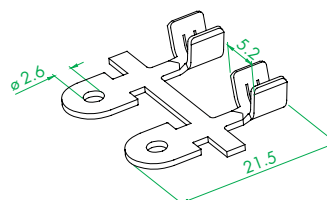

Ø2.6 圓盤端子 (大鉚口)

Part No.	TR3002B-S0
Thickness	0.8
Material	C2680R-1/2H
AWG	16~12

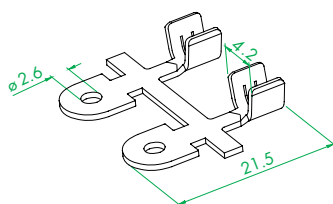

Ø2.6 圓盤端子 (小鉚口)

Part No.	TR3003B-S0
Thickness	0.8
Material	C2680R-1/2H
AWG	18

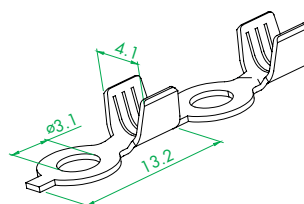

Ø3.1 圓盤端子

Part No.	TR3004B-S0
Thickness	0.5
Material	C2680R-1/2
AWG	18~14

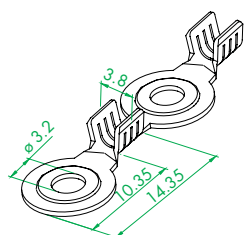

Ø3.2 圓盤端子

Part No.	TR4005B-S0
Thickness	0.5
Material	C2680R-1/2H
AWG	18~14

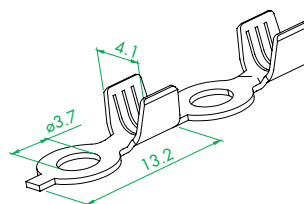

Ø3.7 圓盤端子

Part No.	TR6006B-S0
Thickness	0.5
Material	C2680R-1/2
AWG	18~14

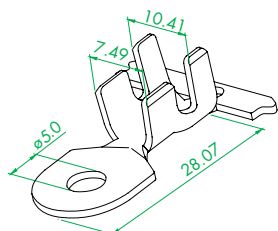

Ø5.0 大鉚口圓盤端子

Part No.	TR0007B-ST
Thickness	1.0
Material	C2680R
Finish	Tin Plating
AWG	10~6AWG

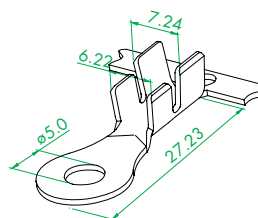

Ø5.0 小鉚口圓盤端子

Part No.	TR0008B-ST
Thickness	0.76
Material	C2680R
Finish	Tin Plating
AWG	12~10AWG

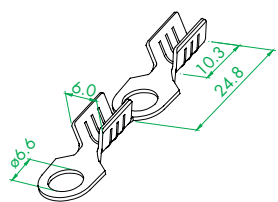

Ø6.6 圓盤端子 (10#)

Part No.	TRA009B-S0
Thickness	0.8
Material	C2680R-1/2H
AWG	14~10

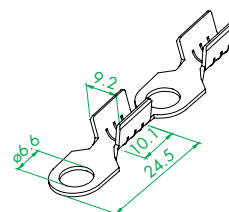

Ø6.6 圓盤端子 (6-8#)

Part No.	TRA010B-S0
Thickness	0.8
Material	C2680R-1/2H
AWG	14~10

Toothed Ring Terminals



梅花圓盤端子

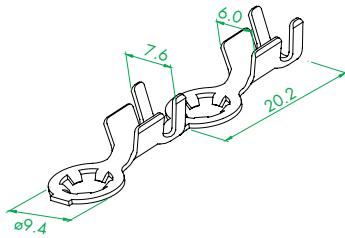

≡ Ø 4.3 圓盤梅花端子

Part No.	TS8001B-S0
Thickness	0.6
Material	C2680R-1/2H
AWG	18~14

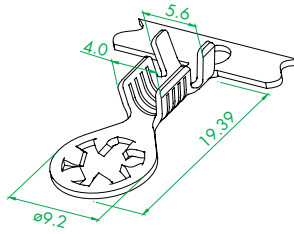

≡ Ø 4.4 梅花圓盤端子

Part No.	TS8002I-ST
Thickness	0.6
Material	T4 STEEL
Finish	Tin Plating
AWG	18~14

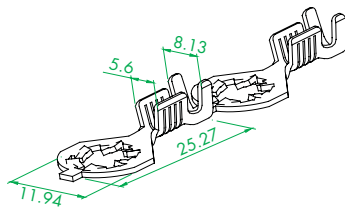

≡ Ø 5.2 梅花圓盤端子

Part No.	TS0003B-ST
Thickness	0.65
Material	C2680R
Finish	Tin Plating
AWG	12-10 AWG

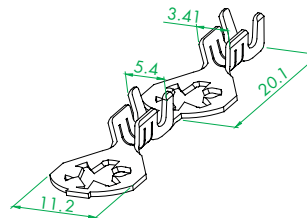

≡ Ø 5.2 梅花端子

Part No.	TS0004B-ST
Thickness	0.6
Material	C2680R-1/2H
Finish	Tin Plating
AWG	18~14

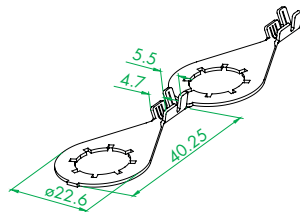

≡ Ø 13.5 齒形梅花端子

Part No.	TSE005B-S0
Thickness	0.8
Material	C2680R-1/2H
AWG	18~16



Spade Tongue Terminals

Y 型端子

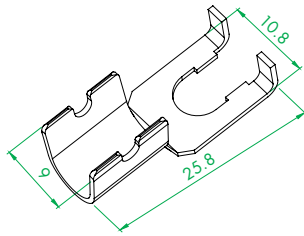

06.0Y 型端子大鉗口

Part No. TY0001B-L0
Thickness 0.7
Material C2680R-1/2H
AWG 12~10

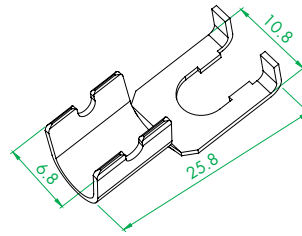

06.0Y 型端子小鉗口

Part No. TY0002B-L0
Thickness 0.7
Material C2680R-1/2H
AWG 12~10

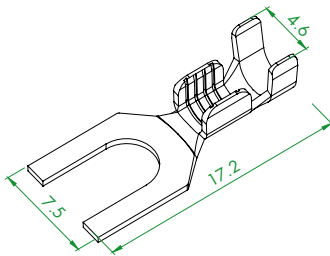

4.3Y 型端子

Part No. TY0003B-LT
Thickness 0.5
Material C2680R-1/2H
Finish Tin Plating
AWG 14~18

9.75



110 Type Series Terminals



110 類端子

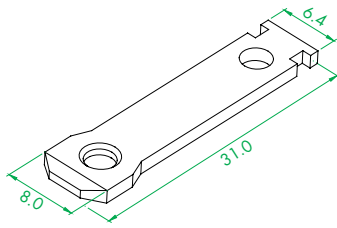

≡ WS-110-2PIN (Polarity)

Part No.	T1M001B-LN
Thickness	1.5
Material	C2680R-1/2H

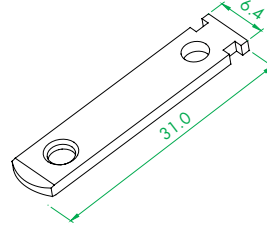

≡ WS-110-2PIN

Part No.	T1M002B-LN
Thickness	1.5
Material	C2680R-1/2H
Finish	Nickel-plating

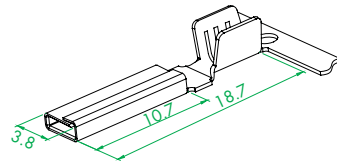

≡ WS-110 母端

Part No.	T1F003B-SO
Thickness	0.3
Material	C2680R-H
Finish	Nickel Plating
AWG	20~16

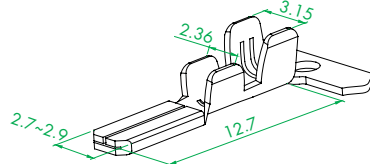

≡ T1M001B-ST(110 公端子)

Part No.	T1M004B-SO
Thickness	0.4
Material	Brass
Finish	Tin Plating
AWG	18~16



187 Type Series Terminals

187 類端子

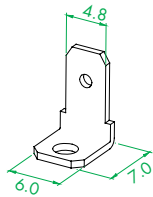

187-L 端子

Part No. T7M001B-L0
Thickness 0.8
Material C2680R-1/2H

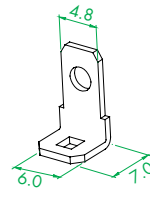

187-L 端子

Part No. T7M002B-L0
Thickness 0.8
Material C2680R-1/2H

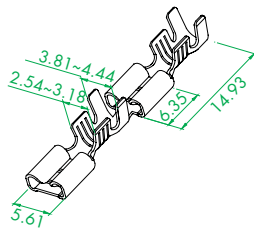

187 直式母端

Part No. T7F003B-S0
Thickness 0.3
Material C2680R-1/2H
AWG 16-20AWG

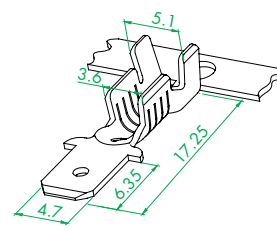

187 直式公端

Part No. T7M004B-ST
Thickness 0.5
Material 2# Hard brass
Finish Tin Plating
AWG 18-14AWG

250 Type Series Terminals



250 類端子

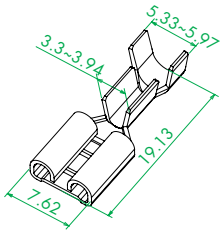

250 直式母端

Part No.	T2F001B-S0
Thickness	0.46
Material	Brass
AWG	18~14AWG

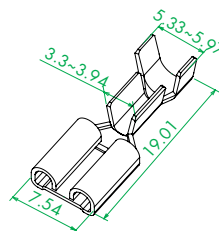

250 直式母端

Part No.	T2F002B-S0
Thickness	0.4
Material	Brass
AWG	18~14AWG

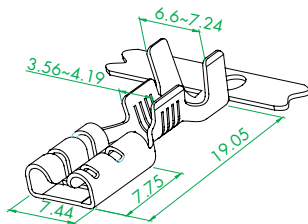

250 直式母端

Part No.	T2F003B-SS
Thickness	0.41
Material	Brass
Finish	Silvering
AWG	16~12AWG

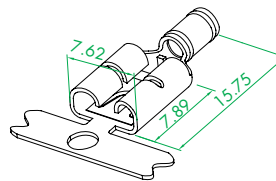

WS-250 母端子

Part No.	T2F004B-S0
Thickness	0.4
Material	C2680R-1/2H
AWG	20~16AWG

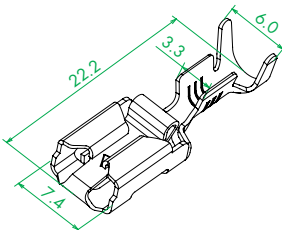

250 直式母端

Part No.	T2F005B-S0
Thickness	0.4
Material	C2680R-1/2H
AWG	18~14

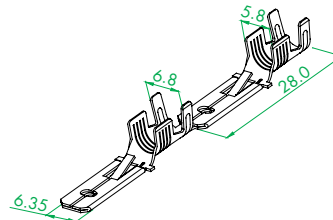

WS-250 直式公端雙鉤口

Part No.	T2M006B-ST
Thickness	0.4
Material	Brass
Finish	Tin Plating
AWG	12~8

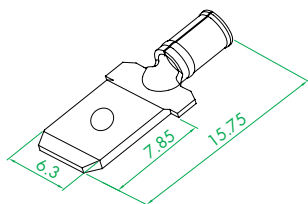

250 全絕緣端子

Part No.	T2M007B-LO
Thickness	0.8
Material	C2680R-1/2H
AWG	18~14

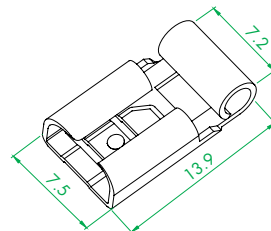

250 旗形母端子

Part No.	T2F008B-LO
Thickness	0.5
Material	C2680R-1/2H
AWG	18~14

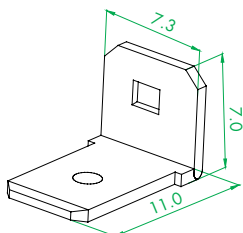

250 L 型端子 (方孔)

Part No.	T2F009B-LO
Thickness	0.8
Material	C2680R-1/2H

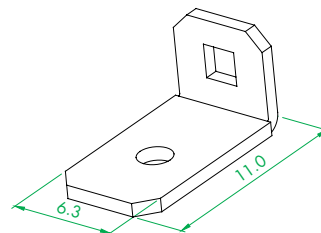

250 L 型端子 (方孔)

Part No.	T2F010B-LN
Thickness	0.8
Material	C2680R-1/2H
Finish	Nickel Plating

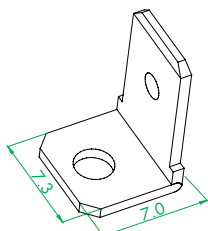

250 L 型端子 (圓孔)

Part No.	T2F011B-LO
Thickness	0.8
Material	C2680R-1/2H



Cable Connector Terminals

Cable 連接器類

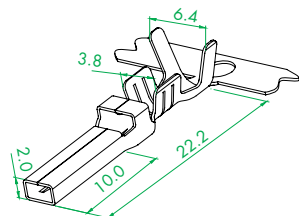

6.2 直式公端

Part No. TZM001P-ST
Thickness 0.25
Material C5191R-1/2H
Finish Tin Plating
AWG 18~16

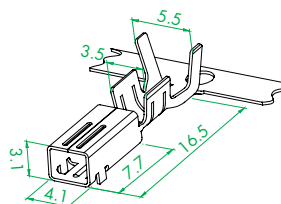

6.2 直式母端

Part No. TZF002B-ST
Thickness 0.25
Material C2680R-1/2H
Finish Nickel Plating
AWG 18~16

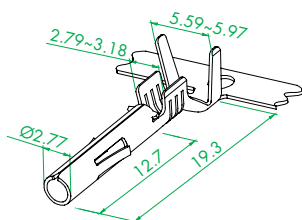

2.0 針形倒勾母端 (大鉚口)

Part No. TAF003B-ST
Thickness 0.3
Material Brass
Finish Tin Plating
AWG 20-14AWG (鉚雙線)

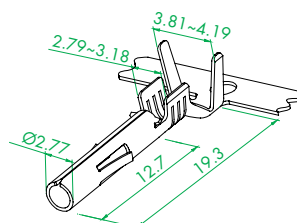

2.0 針形倒勾母端 (小鉚口)

Part No. TAF004B-ST
Thickness 0.3
Material Brass
Finish Tin Plating
AWG 20-14AWG (鉚單線)

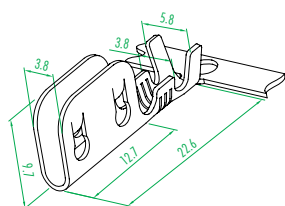

0.1 U 形端子

Part No. TAM005S-S0
Thickness 0.5
Material Stainless Steel
AWG 16~18AWG

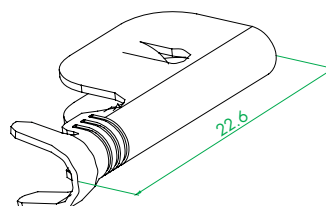

0.2 U 形端子

Part No. TAM006S-S0
Thickness 0.5
Material Stainless Steel
AWG 16~18AWG

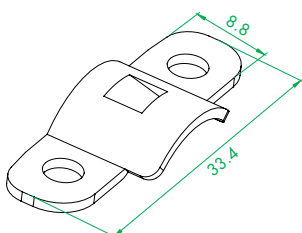

AFCI-01 線夾鐵片

Part No. TA0007H-LO
Thickness 1.1
Material FE

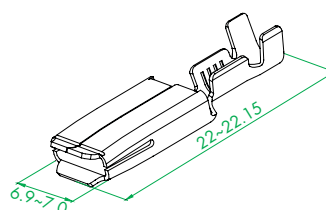

2X6 母端子

Part No. TAM008P-LO
Thickness 0.4
Material C5191-1/2H
AWG 20~16

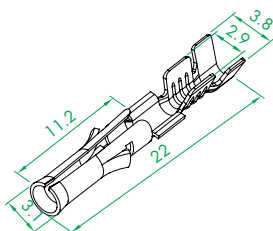

TCF001B-ST 端子

Part No. TA0007H-LO
Thickness 0.3
Material C2680R-EH
Finish Tin Plating

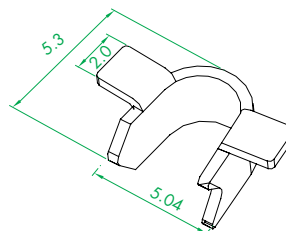

TQ0015B 線線端子

Part No. TAM008P-LO
Thickness 0.5
Material C2680R-1/2H

9.79



Other Terminal and Hardware



其它類

Other Type

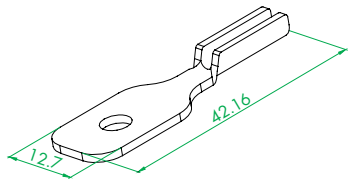

※ Ø4.78 單孔端子

Part No.	T00001Q-L0
Thickness	1.3
Material	亮鋅低碳鋼
Finish	Grind
AWG	20~16

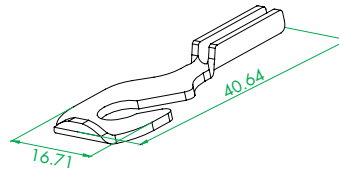

※ Ø6.98 單孔帶槽端子

Part No.	T00002Q-L0
Thickness	1.3
Material	亮鋅低碳鋼
Finish	Grind
AWG	20~16

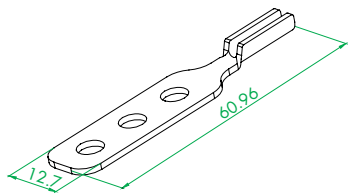

※ Ø5.46 三孔端子

Part No.	T00003Q-L0
Thickness	1.3
Material	亮鋅低碳鋼
Finish	Grind
AWG	20~16

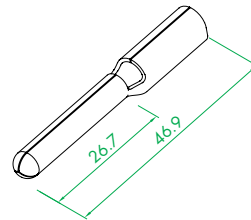

※ 4.75 公母連體端子

Part No.	T00004B-L0
Thickness	0.7
Material	C2680R-1/2H

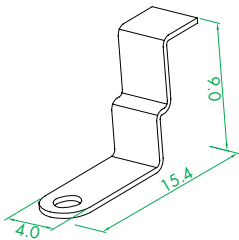

※ L型電測治具端子

Part No.	T00005B-L0
Thickness	0.4
Material	C2680R-1/2H

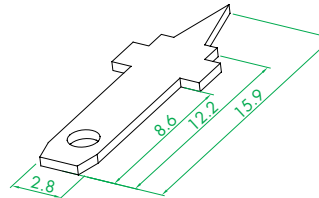

※ 治具用插 PIN

Part No.	T00006B-L0
Thickness	0.5
Material	C2680R-H

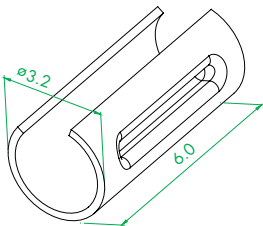

※ 2.35 銅管外套彈片

Part No.	T00007P-L0
Thickness	0.2
Material	C1720

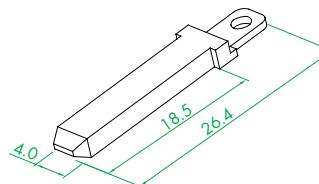

※ 2X4 銅片

Part No.	T00008B-LN
Thickness	2.0
Material	C2680R-1/2H
Finish	Nickel Plating

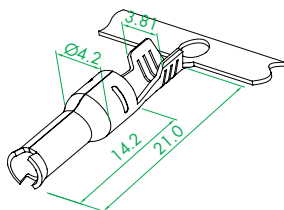

※ 2.35 管狀端子

Part No.	T00009P-L0
Thickness	0.4
Material	C5191R-1/2H
AWG	20~16

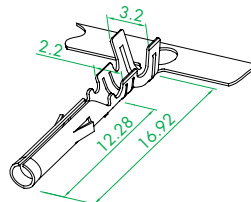

※ 1.7 倒勾母端子

Part No.	T00010B-LN
Thickness	0.2
Material	C2680R-1/2H
Finish	Nickel Plating
AWG	20~16

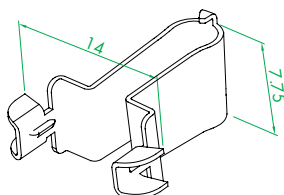

※ DF-2385 大洋端子

Part No.	T00011P-L0
Thickness	0.4
Material	C5191R-H

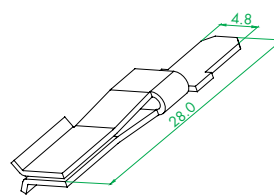

※ TE0002B-L0(公母一體式端子)

Part No.	T00012B-L0
Thickness	0.6
Material	C2680R-1/2H

9.80



其它類

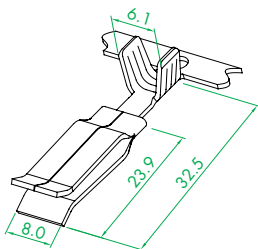

WS-334A-7A 大葉片端子

Part No. T00013B-L0
Thickness 0.7
Material C2680R-1/2H
AWG 20~16

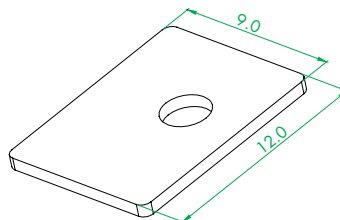

WS-227-15 方形導電片

Part No. T00014B-L0
Thickness 0.7
Material C2680R-H
Finish Tin Plating

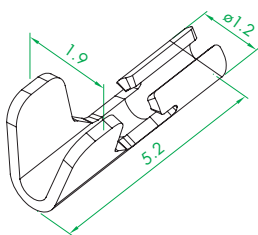

WS-244 接線端子

Part No. T00015B-L0
Thickness 0.2
Material C2680R-H
AWG

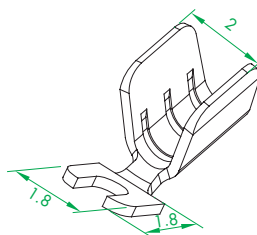

WS-244 接線端子

Part No. T00016B-L0
Thickness 0.25
Material C2680R-H
AWG

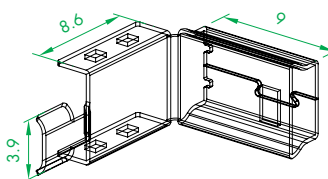

WS-244 USB 前鐵殼

Part No. T00017B-L0
Thickness 0.3
Material SUS203-1/4H

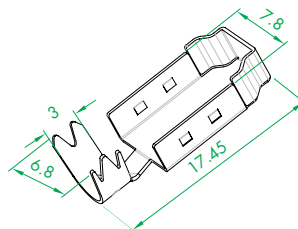

WS-244 USB 端子後蓋鐵殼

Part No. T00018-L0
Thickness 0.3
Material SUS301

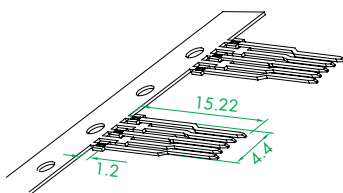

WS-244 USB 針形端子

Part No. T00019P-L0
Thickness 0.25
Material C5210-H

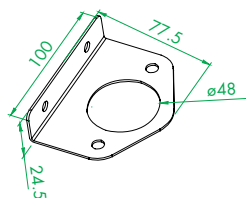

WS-317/8 系列托架

Part No. T00020-HZ
Thickness 1.6
Material SPCC
Finish Zinc Plating

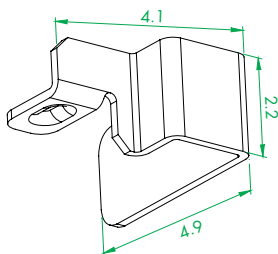

WS-227-31 接觸端子

Part No. T00021H-LN
Thickness 0.2
Material SPCC
Finish Nickel Plating

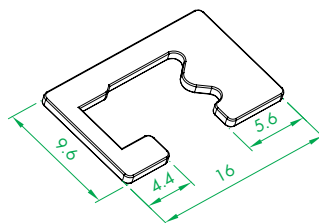

WS-243-1 開關接觸片

Part No. T00022B-L0
Thickness 0.8
Material C2680R-1/2H

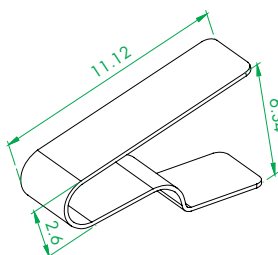

WS-243-1 開關彈片

Part No. T00023P-L0
Thickness 0.2
Material C5210R-H

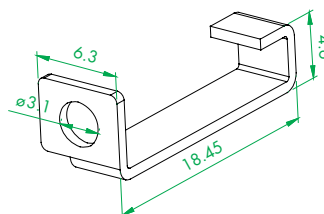

WS-243-1 火線連接片

Part No. T00024B-L0
Thickness 0.7
Material C2680R-1/2H



其它類

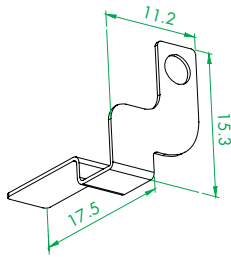

WS-243-1 地線連接片

Part No. T00025B-L0
Thickness 0.4
Material C2680R-1/2H

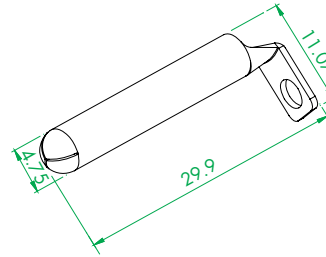

WS-243-1 地線公端子

Part No. TOM026B-L0
Thickness 0.4
Material C2680R-1/2H

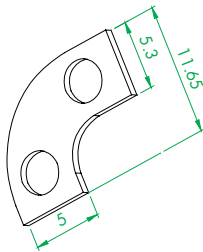

WS-243-1 零線連接片

Part No. T00027B-L0
Thickness 0.8
Material C2680R-1/2H

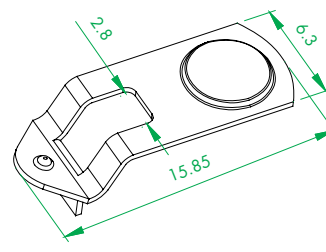

WS-243-1 燈頭接觸片

Part No. T00028P-L0
Thickness 0.3
Material C5210R-H

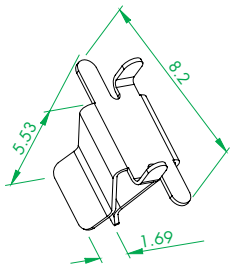

WS-227-27 彈片

Part No. T00029P-L0
Thickness 0.2
Material C5191R-H

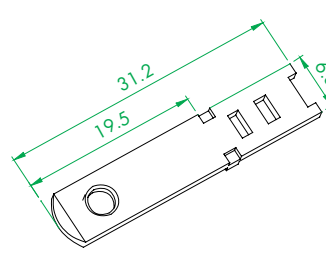

WS-302-1 地線端子

Part No. TOM030B-LN
Thickness 1.8
Material C2680R-H
Finish Nickel Plating

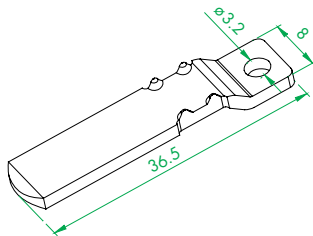

WS-302-1 零火線端子

Part No. TOM031B-LN
Thickness 1.8
Material C2680R-H
Finish Nickel Plating

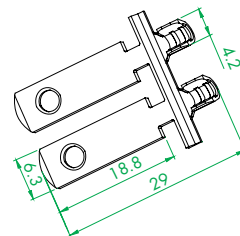

12# 單片

Part No. TOM032B-LN
Thickness 1.46
Material C2680R-1/2H
Finish Nickel Plating
AWG 12

